



HIGHLIGHTS INTERZUM NEW PRODUCTS 2013

Furniture handles, wardrobe hooks

Furniture Handles – Stainless steel.....	1
Furniture Handles – Aluminium	5
Furniture Handles – Aluminium/Leather	8
Furniture Handles – Aluminium	9
Furniture Handles – Steel.....	12
Furniture Handles – Zinc alloy	14
Furniture Knobs – Zinc alloy.....	29
Furniture Handles – Zinc alloy	30
Furniture Handles and Knobs – Zinc alloy.....	34
Furniture Handles – Zinc alloy	35
Furniture Handles and Knobs – Zinc alloy.....	50
Furniture Handles – Zinc alloy	51
Furniture Knobs – Zinc alloy.....	53
Furniture Handles – Wood	55
Furniture Handles and Knobs – Plastic and metal.....	57
Furniture Handles and Knobs – Porcelain.....	58
Handle Profiles – Aluminium.....	60
Inset Handles – Zinc alloy	64
Inset Handles – Wood	70
Boat Style Fittings – Metal	71
Boat Style Fittings – Brass.....	72
Wardrobes – Stainless steel.....	73
Wardrobes – Aluminium.....	76
Wardrobes – Wood and metal	77
Wardrobe Hooks – Stainless steel.....	78
Wardrobe Hooks – Brass/Zinc alloy	80
Wardrobe Hooks – Zinc alloy	81

Lighting

Lighting – Audio systems.....	82
Sockets 230 V – Worktop sockets	83

Connectors, lightweight panel fittings, shelf supports

RTA Connectors – Rafix 20 System	84
Element Connectors – Dovetail connector for concealed installation.....	85
Shelf Supports – Shelf supports for wood/glass	87

Hinges, flap fittings

Free flap Stay Flap Fitting – Information.....	88
Flap Fittings – Stay flap fitting	89

Kitchen fittings and accessories

Kitchen Cabinet Fittings – Base unit.....	91
Kitchen Cabinet Fittings – Larder unit.....	92
Kitchen Cabinet Fittings – Wall unit	93
Midway Systems – Railing systems, aluminium.....	94
Cabinet Fittings and Accessories – Hooks and holders.....	97
Sinks and Taps – Taps.....	98

Ventilation Trims and Grills, Lighting Grills – Ventilation grills, straight-edged	99
Mini Bar, Kitchen Gadgets and Electrical Appliances – Scales/kitchen gadgets	100

Living room, bedroom, bathroom and storage space equipment

Wardrobe Fittings and Accessories – Flexstore Pull-out storage system	101
Wardrobe Fittings and Accessories – Wardrobe rails.....	103
Wardrobe Fittings and Accessories – Rail end supports.....	104
Wardrobe Fittings and Accessories – Coat hangers....	107
Drawer Inserts – Universal	109
Ladders – For private and industrial areas	114
Fittings for TV and HiFi Cabinets – Electric lift systems.....	116
Fittings for TV and HiFi Cabinets – TV wall bracket with swivel arm	117

Drawer side systems, sliding cabinet runners, pull-out cabinet runners and drawer runners

Drawer Side Runner System – Moovit	118
--	-----

Locks, catches, locking systems, safes

Dialock Electronic Access Control System – Information	122
Dialock Electronic Access Control System – Mains-operated furniture locks	123

Sliding door fittings, tambour doors

Wooden Sliding Doors – Vorfront – for small doors	124
Wooden Sliding Doors – For bottom running doors ...	125
Wooden Sliding Doors – Vorfront – for bottom running doors.....	126
Glass Sliding Doors – Infront – for bottom running doors.....	128
Accessories for Sliding Doors – Soft and self closing mechanism.....	130
Sliding Door Fittings – Soft closing mechanism for Hawa-Junior 80	131

Table fittings, table bases, furniture feet, castors

Table Fittings – Table top swivel fittings	132
--	-----

Office equipment

Desking Systems – Idea E Motion.....	133
Workplace Organisation – Cable outlets.....	134

Appendix

Address Information Worldwide
Imprint

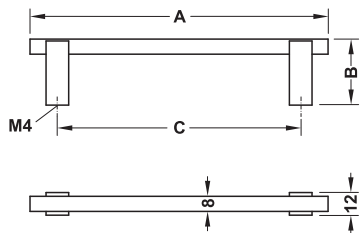

- Material: Stainless steel, quality 1.4305
- Finish: Matt brushed

Dim. A mm	Dim. B mm	Dim. C mm	Cat. No.
158	35	128	100.66.042
190	35	160	100.66.043
222	35	192	100.66.044
254	35	224	100.66.045
286	35	256	100.66.046

Packing: 1 or 10 pieces

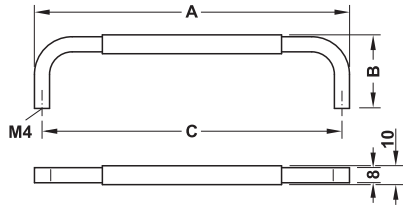

- Material: Stainless steel, quality 1.4305
- Finish: Matt brushed

Dim. A mm	Dim. B mm	Dim. C mm	Cat. No.
136	40	128	100.66.055
168	40	160	100.66.056
200	40	192	100.66.057
232	40	224	100.66.058
296	40	288	100.66.059

Packing: 1 or 10 pieces

Highlights 2013, HDE-en, 04/13; Dimensional data not binding. We reserve the right to alter specifications without notice.

M4 threaded screws

► MB 1.398

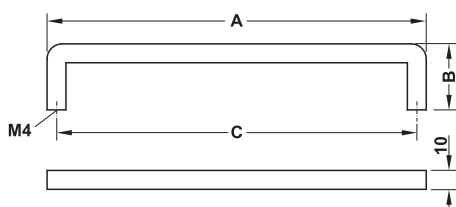

- Material: Stainless steel, quality 1.4305
- Finish: Matt brushed

Dim. A mm	Dim. B mm	Dim. C mm	Cat. No.
106	35	96	115.24.029
138	35	128	115.24.022
170	35	160	115.24.023
202	35	192	115.24.024
234	35	224	115.24.025
266	35	256	115.24.026
298	35	288	115.24.027
330	35	320	115.24.028

Packing: 1 or 10 pieces

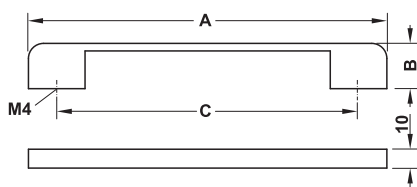

- Material: Stainless steel, quality 1.4305
- Finish: Matt brushed

Dim. A mm	Dim. B mm	Dim. C mm	Cat. No.
126	24	96	100.45.081
158	24	128	100.45.082
190	24	160	100.45.083

Packing: 1 or 10 pieces

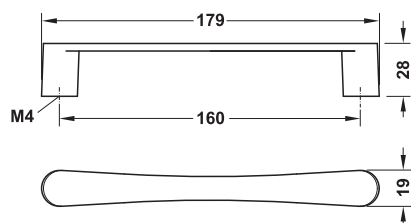

- Material: Stainless steel, quality 1.4305

Finish	Cat. No.
Matt brushed	100.54.013

Packing: 1 or 10 pieces

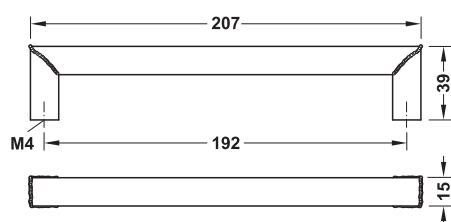

- Material: Stainless steel, quality 1.4372
- Version: Mitre cut welded

Finish	Cat. No.
Matt	100.45.027

Packing: 1 or 10 pieces

M4 threaded screws

► MB 1.398

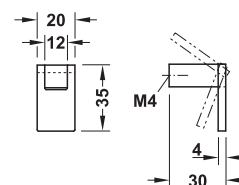

- Material: Stainless steel, quality 1.4305
- Version: With rotating pin

Finish	Cat. No.
Matt brushed	112.02.020

Packing: 1 or 10 pieces

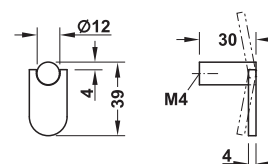

- Material: Stainless steel, quality 1.4305
- Version: With rotating pin

Finish	Cat. No.
Matt brushed	112.02.010

Packing: 1 or 10 pieces

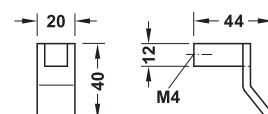

- Material: Stainless steel, quality 1.4305
- Version: With rotating pin

Finish	Cat. No.
Matt brushed	112.02.030

Packing: 1 or 10 pieces

Model H1365

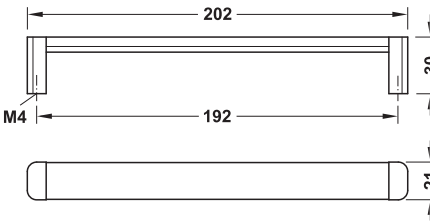

- Material: Handle: Aluminium, base: Zinc alloy

Finish/colour	Cat. No.
Handle: White, RAL 9016, base: Chrome plated polished	106.69.217
Handle: White, RAL 9016, base: Nickel plated brushed	106.69.617
Handle: Black, RAL 9017, base: Chrome plated polished	106.69.227
Handle: Black, RAL 9017, base: Nickel plated brushed	106.69.627

Packing: 1 or 25 pieces

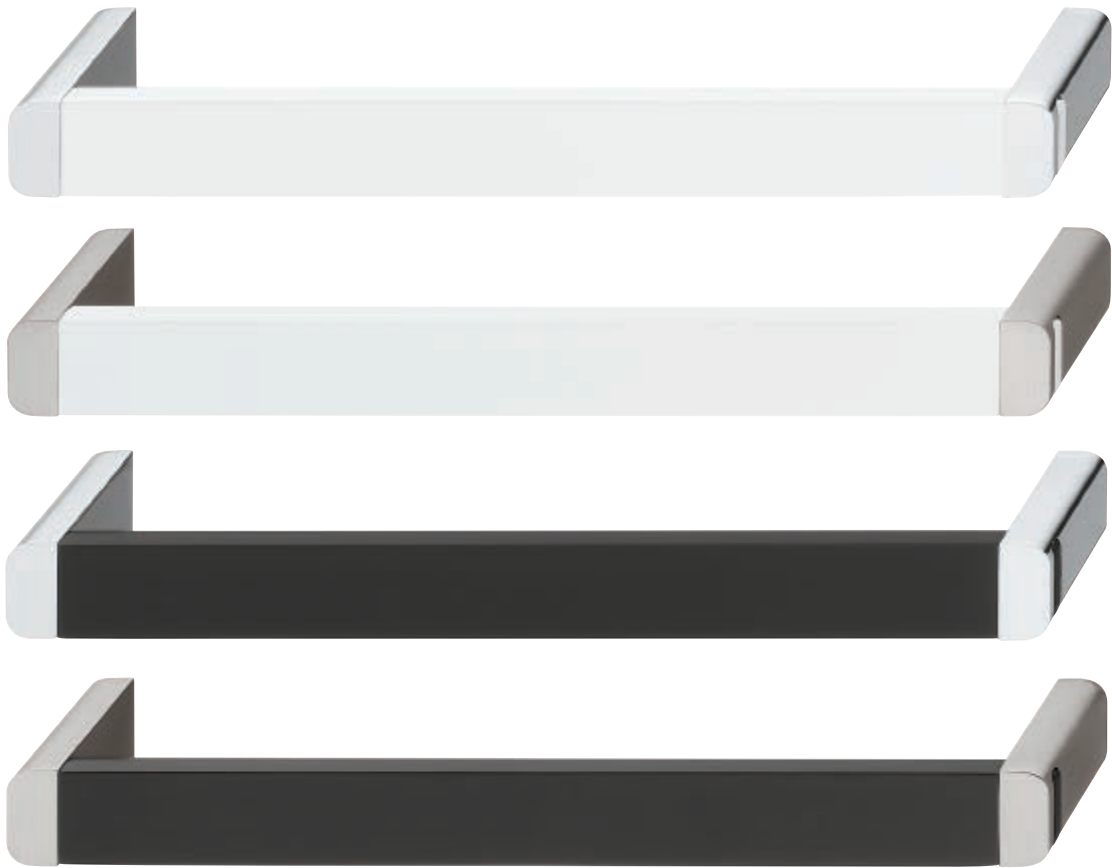

Highlights 2013, HDE-en, 04/13; Dimensional data not binding. We reserve the right to alter specifications without notice.

M4 threaded screws

► MB 1.398

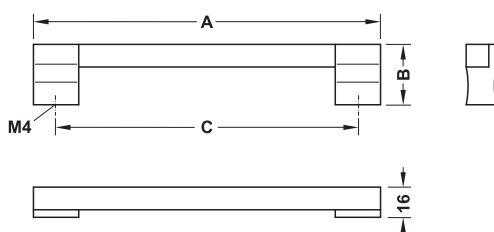

- Finish: Handle: Stainless steel coloured, base: Chrome plated polished

Dim. A mm	Dim. B mm	Dim. C mm	Packing pieces	Cat. No.
184	32	160	1 or 25	100.88.013
248	32	224	1 or 15	100.88.015
344	32	320	1 or 15	100.88.018

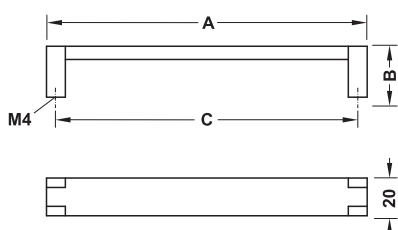

- Finish: Handle: Stainless steel coloured, base: Chrome plated polished

Dim. A mm	Dim. B mm	Dim. C mm	Packing pieces	Cat. No.
170	27	160	1 or 25	100.88.003
234	27	224	1 or 20	100.88.005
330	27	320	1 or 20	100.88.008

M4 Threaded screws

► MB 1.398

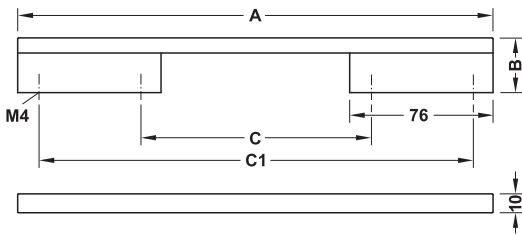

Finish	Dim. A mm	Dim. B mm	Dim. C mm	Dim. C1 mm	Cat. No.
Silver coloured anodized	252	29	128	224	108.95.911
	284	29	160	256	108.95.912
	316	29	192	288	108.95.913
	348	29	224	320	108.95.914
	412	29	288	384	108.95.915
	476	29	352	448	108.95.917
	604	29	480	576	108.95.918
Stainless steel coloured	252	29	128	224	108.95.011
	284	29	160	256	108.95.012
	316	29	192	288	108.95.013
	348	29	224	320	108.95.014
	412	29	288	384	108.95.015
	476	29	352	448	108.95.017
	604	29	480	576	108.95.018

Packing: 1 or 20 pieces

M4 threaded screws

► MB 1.398

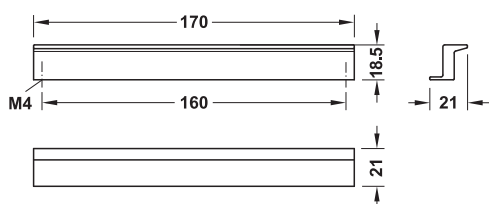

- Material: Aluminium

Finish	Cat. No.
Chrome plated polished	110.46.236
Stainless steel coloured	110.46.036

Packing: 1 or 10 pieces

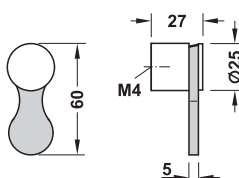

- Material: Handle: Leather, base: Aluminium

Finish/colour	Cat. No.
Handle: Black base: Chrome plated polished	135.71.310

Packing: 1 or 10 pieces

M4 threaded screws

► MB 1.398

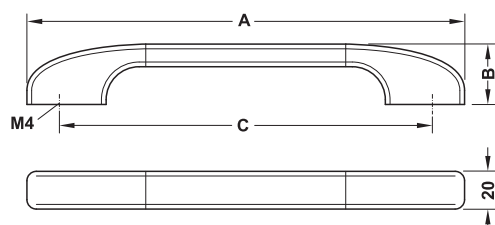

- Material: Handle: Aluminium,
base: Zinc alloy
- Finish: Handle: Silver coloured,
base: Chrome plated matt

Dim. A mm	Dim. B mm	Dim. C mm	Cat. No.
232	32	192	106.18.404
264	32	224	106.18.405
360	32	320	106.18.408

Packing: 1 or 10 pieces

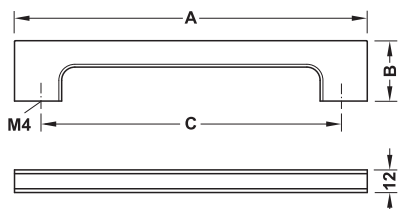

Finish/colour	Dim. A mm	Dim. B mm	Dim. C mm	Cat. No.
Handle: Chrome plated polished, inset: Yellow, RAL 1034	187	32	160	102.12.276
Handle: Chrome plated polished, inset: Sand coloured	219	32	192	102.12.277
Handle: Chrome plated polished, inset: Blue, RAL 5008	187	32	160	102.12.296
Handle: Chrome plated polished, inset: White, RAL 9010	219	32	192	102.12.297
Handle: Chrome plated polished, inset: Blue, RAL 5008	187	32	160	102.12.286
Handle: Chrome plated polished, inset: White, RAL 9010	219	32	192	102.12.287
Handle: Chrome plated polished, inset: Blue, RAL 5008	187	32	160	102.12.226
Handle: Chrome plated polished, inset: White, RAL 9010	219	32	192	102.12.227

Packing: 1 or 10 pieces

M4 threaded screws

► MB 1.398

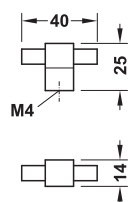
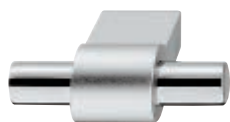
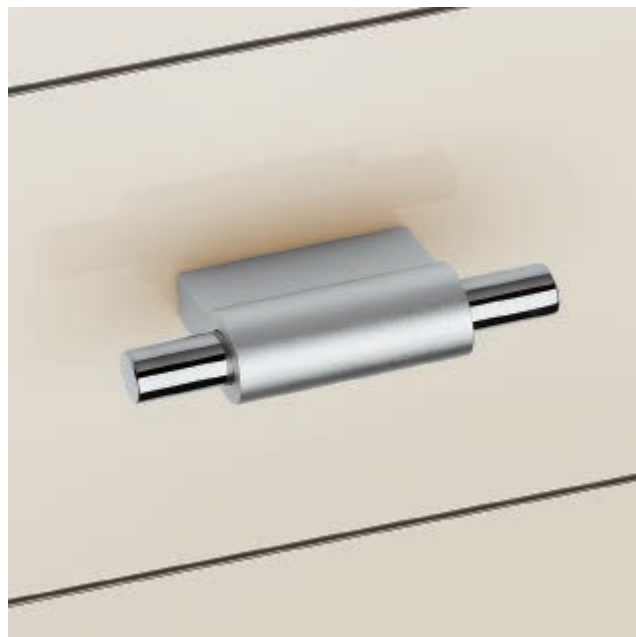
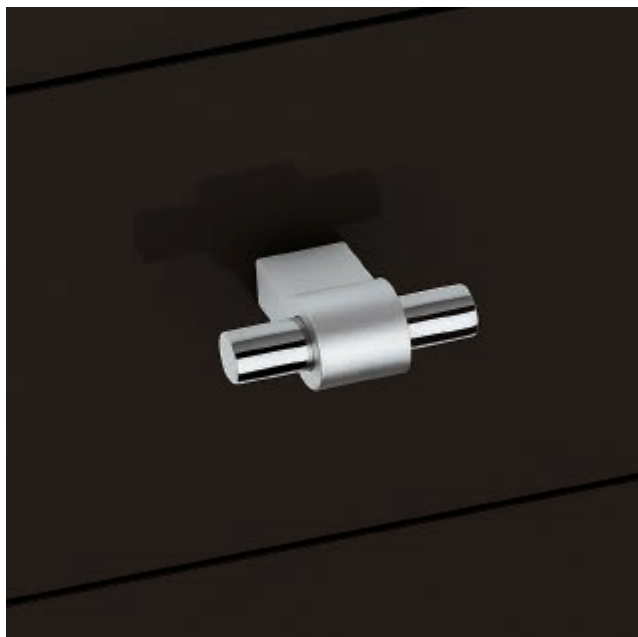

- Material: Base: Aluminium, pin: Stainless steel, quality 1.4305

Finish	Cat. No.
Base: Silver coloured anodized Pin: Polished	108.41.900

Packing: 1 or 10 pieces

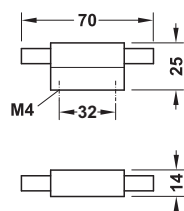

- Material: Base: Aluminium, pin: Stainless steel, quality 1.4305

Finish	Cat. No.
Base: Silver coloured anodized Pin: Polished	108.41.901

Packing: 1 or 10 pieces

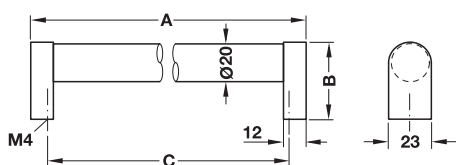

- Material: Handle: Steel, base: Zinc alloy
- Finish: Handle and base: Stainless steel coloured

Dim. A mm	Dim. B mm	Dim. C mm	Cat. No.
176	43	160	108.65.002
208	43	192	108.65.003
240	43	224	108.65.004

Packing: 1 or 50 pieces

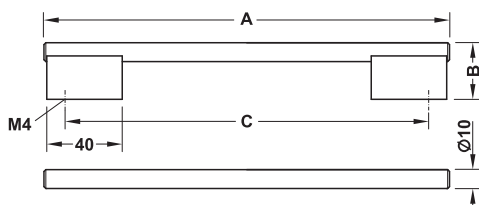

- Material: Handle: Steel, base: Zinc alloy
- Finish: Handle and base: Stainless steel coloured

Dim. A mm	Dim. B mm	Dim. C mm	Cat. No.
215	30	192	110.75.044
247	30	224	110.75.045
279	30	256	110.75.046
343	30	320	110.75.048

Packing: 1 or 10 pieces

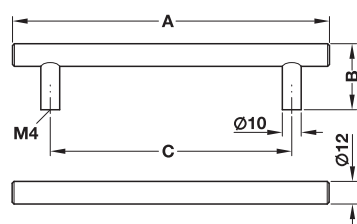
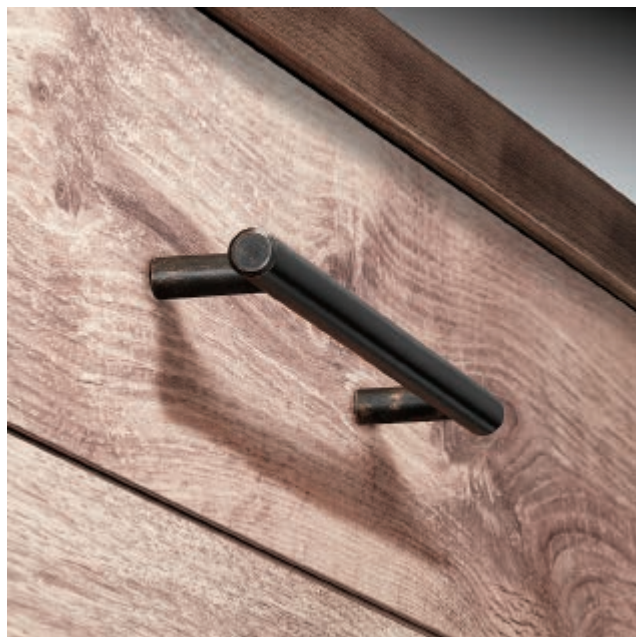

- Finish: Used look, grey

Dim. A mm	Dim. B mm	Dim. C mm	Cat. No.
168	35	128	115.71.132
200	35	160	115.71.133
232	35	192	115.71.134

Packing: 1 or 10 pieces

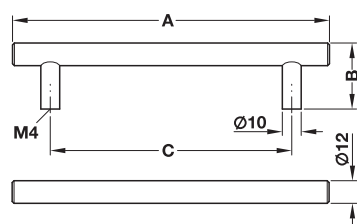

- Finish: Used look, black/copper

Dim. A mm	Dim. B mm	Dim. C mm	Cat. No.
168	35	128	115.71.332
200	35	160	115.71.333
232	35	192	115.71.334

Packing: 1 or 10 pieces



These handles have been specially treated to look used.
This makes every handle unique.

Model H1320

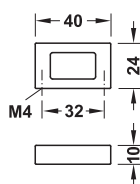

Finish	Cat. No.
Chrome plated polished	110.34.271
Nickel plated brushed	110.34.671

Packing: 1 or 20 pieces

Model H1320

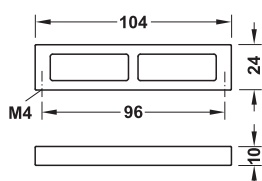

Finish	Cat. No.
Chrome plated polished	110.34.274
Nickel plated brushed	110.34.674

Packing: 1 or 25 pieces

M4 threaded screws

► MB 1.398

Model H1320

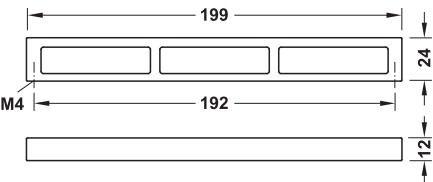

Finish	Cat. No.
Chrome plated polished	110.34.277
Nickel plated brushed	110.34.677

Packing: 1 or 10 pieces

Model H1320

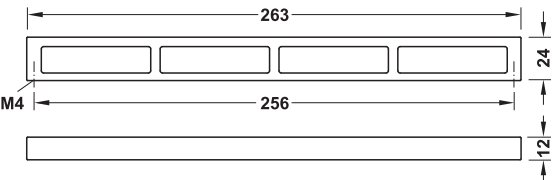

Finish	Cat. No.
Chrome plated polished	110.34.279
Nickel plated brushed	110.34.679

Packing: 1 or 10 pieces

M4 threaded screws

► MB 1.398

Model H1315

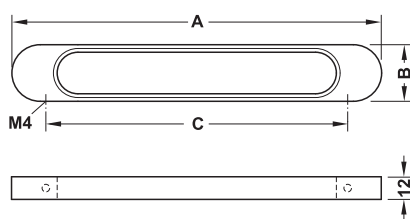
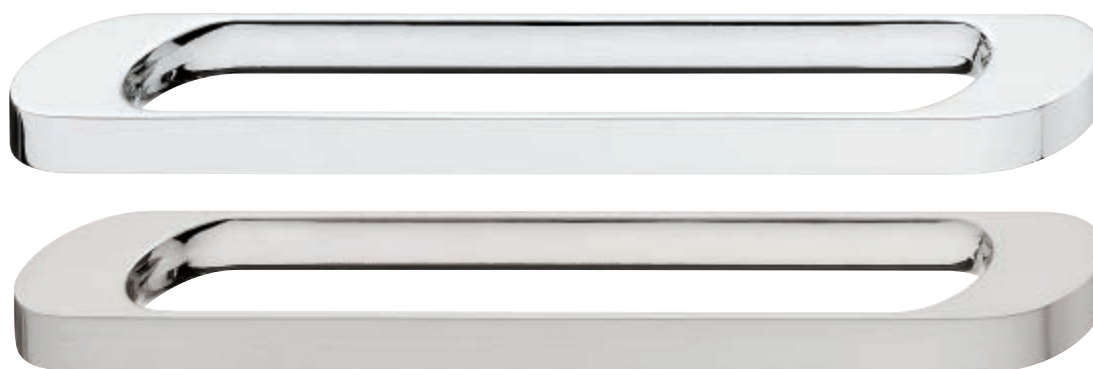

Finish	Dim. A mm	Dim. B mm	Dim. C mm	Cat. No.
Chrome plated polished	196	30	160	110.34.216
	228	30	192	110.34.217
Nickel plated brushed	196	30	160	110.34.616
	228	30	192	110.34.617

Packing: 1 or 10 pieces

M4 threaded screws

► MB 1.398

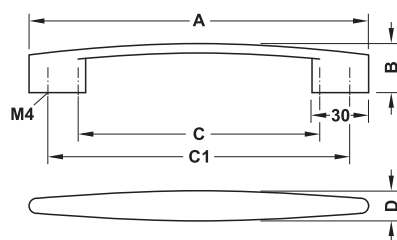
Model H1350

Finish/colour	Dim. A mm	Dim. B mm	Dim. C mm	Dim. C1 mm	Dim. D mm	Cat. No.
Chrome plated polished	180	26	128	160	16	110.34.236
	244	26	192	224	18	110.34.238
Nickel plated brushed	180	26	128	160	16	110.34.636
	244	26	192	224	18	110.34.638
White, RAL 9016, matt	180	26	128	160	16	110.34.337
	244	26	192	224	18	110.34.339
Black, RAL 9017, matt	180	26	128	160	16	110.34.336
	244	26	192	224	18	110.34.338

Packing: 1 or 10 pieces

M4 threaded screws

► MB 1.398

Model H1345

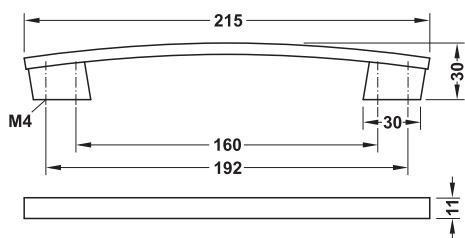

Finish/colour	Cat. No.
Chrome plated polished	110.34.227
Nickel plated brushed	110.34.627
White, RAL 9016, matt	110.34.328
Black, RAL 9017, matt	110.34.327

Packing: 1 or 10 pieces

M4 threaded screws

► MB 1.398

Model H1380

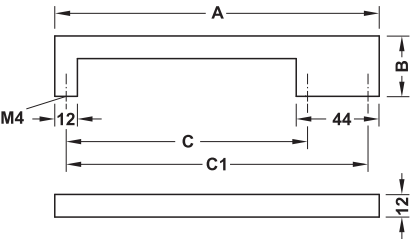

Finish/colour	Dim. A mm	Dim. B mm	Dim. C mm	Dim. C1 mm	Cat. No.
Chrome plated polished	172	32	128	160	110.34.255
	204	32	160	192	110.34.257
Nickel plated brushed	172	32	128	160	110.34.655
	204	32	160	192	110.34.657
White, RAL 9016, matt	172	32	128	160	110.34.356
	204	32	160	192	110.34.358
Black, RAL 9017, matt	172	32	128	160	110.34.355
	204	32	160	192	110.34.357

Packing: 1 or 10 pieces

M4 threaded screws

► MB 1.398

Model H1325

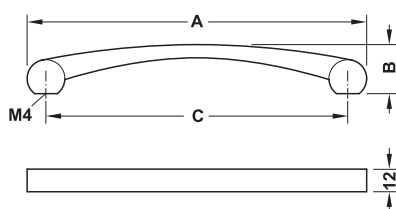

Finish/colour	Dim. A mm	Dim. B mm	Dim. C mm	Cat. No.
Chrome plated polished	180	28	160	110.34.286
	212	28	192	110.34.287
Nickel plated brushed	180	28	160	110.34.686
	212	28	192	110.34.687
White, RAL 9016, matt	180	28	160	110.34.786
	212	28	192	110.34.787
Black, RAL 9017, matt	180	28	160	110.34.386
	212	28	192	110.34.387

Packing: 1 or 10 pieces

M4 threaded screws

► MB 1.398

Model H1360



A

The handles 110.34.091, 110.34.094 and 110.34.096 have been finished with a used look on purpose. Therefore each handle is unique.

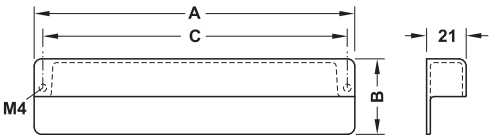

Finish	Dim. A mm	Dim. B mm	Dim. C mm	Cat. No.
Chrome plated polished	42	40	32	110.34.291
	106	40	96	110.34.294
	170	40	160	110.34.296
Nickel plated brushed	42	40	32	110.34.691
	106	40	96	110.34.694
	170	40	160	110.34.696
Iron coloured used look	42	40	32	110.34.091
	106	40	96	110.34.094
	170	40	160	110.34.096

Packing: 1, 10 or 20 pieces

Model H1335

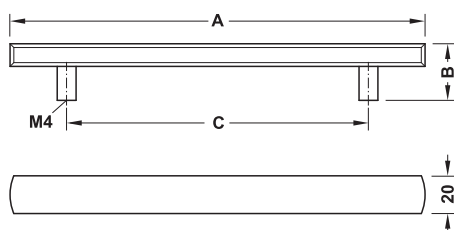

Finish/colour	Dim. A mm	Dim. B mm	Dim. C mm	Cat. No.
Chrome plated polished	220	30	160	110.35.276
	380	30	320	110.35.279
Nickel plated brushed	220	30	160	110.35.676
	380	30	320	110.35.679
White, RAL 9016, matt	220	30	160	110.35.776
	380	30	320	110.35.779
Black, RAL 9017, matt	220	30	160	110.35.376
	380	30	320	110.35.379

Packing: 1 or 10 pieces

M4 threaded screws

► MB 1.398

Model H1370

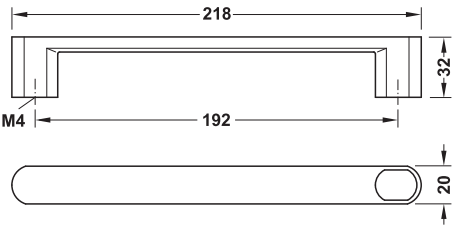

- Material: Handle: Zinc alloy, inset: Acrylic

Finish/colour	Cat. No.
Handle: Chrome plated polished, inset: White	106.69.257
Handle: Chrome plated polished, inset: Black	106.69.247
Nickel plated brushed, inset: White	106.69.657
Nickel plated brushed, inset: Black	106.69.647

Packing: 1 or 25 pieces



Highlights 2013, HDE-en, 04/13; Dimensional data not binding. We reserve the right to alter specifications without notice.

Model H1390

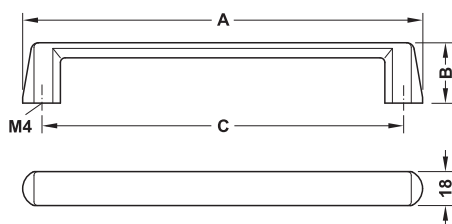

Finish	Dim. A mm	Dim. B mm	Dim. C mm	Cat. No.
Chromeplated polished	148	32	128	106.69.205
	212	32	192	106.69.207
Nickel plated brushed	148	32	128	106.69.605
	212	32	192	106.69.607

Packing: 1 or 25 pieces

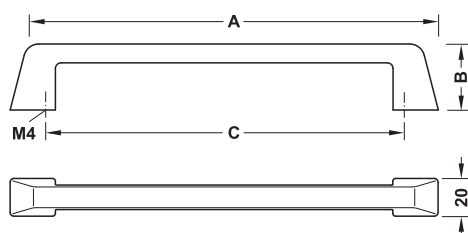
Model H1375

Finish	Dim. A mm	Dim. B mm	Dim. C mm	Cat. No.
Chrome plated polished	227	35	192	106.69.267
	355	35	320	106.69.268
Nickel plated brushed	227	35	192	106.69.667
	355	35	320	106.69.668

Packing: 1 or 25 pieces

Model H1310

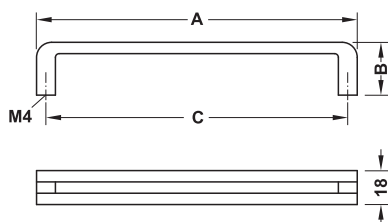

Finish/colour	Dim. A mm	Dim. B mm	Dim. C mm	Cat. No.
White, RAL 9016, matt	170	28	160	110.34.706
	202	28	192	110.34.707
Black, RAL 9017, matt	170	28	160	110.34.306
	202	28	192	110.34.307

Packing: 1 or 10 pieces

Model H1385

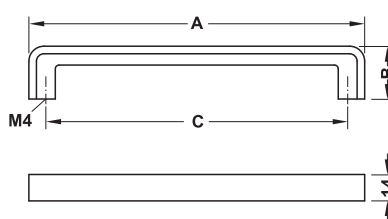
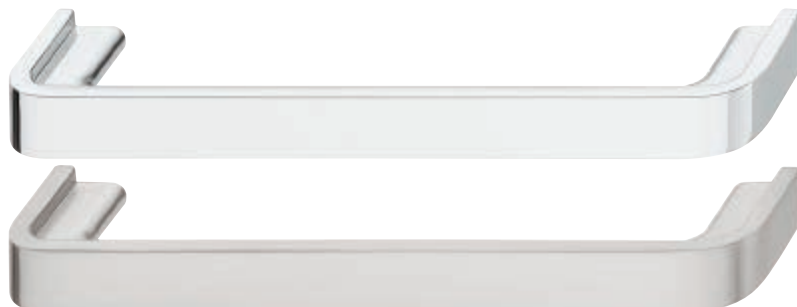

M4 threaded screws

► MB 1.398

Finish	Dim. A mm	Dim. B mm	Dim. C mm	Cat. No.
Chromeplated polished	146	28	128	110.34.265
	178	28	160	110.34.266
	210	28	192	110.34.267
Nickel plated brushed	146	28	128	110.34.665
	178	28	160	110.34.666
	210	28	192	110.34.667

Packing: 1 or 10 pieces

Model H1395

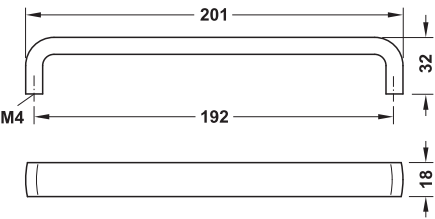
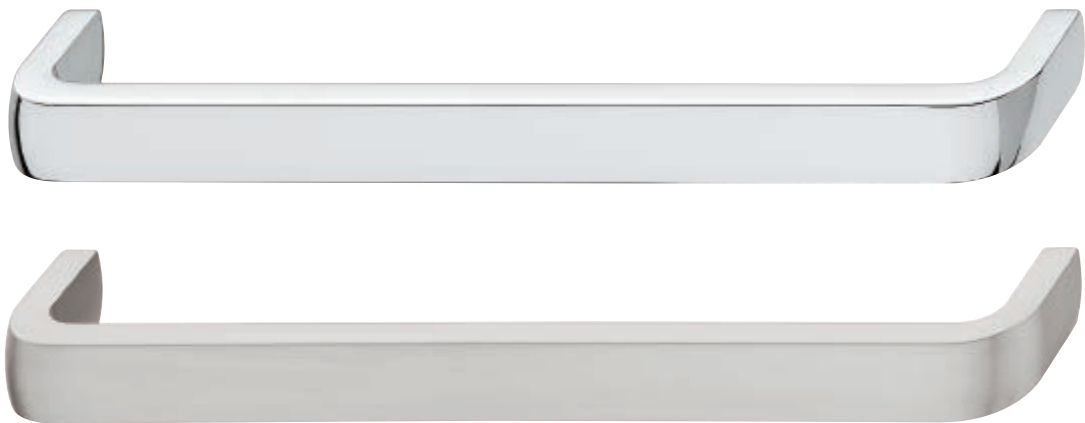

Finish	Cat. No.
Chrome plated polished	106.69.237
Nickel plated brushed	106.69.637

Packing: 1 or 25 pieces

Highlights 2013, HDE-en, 04/13; Dimensional data not binding. We reserve the right to alter specifications without notice.

Model H1330

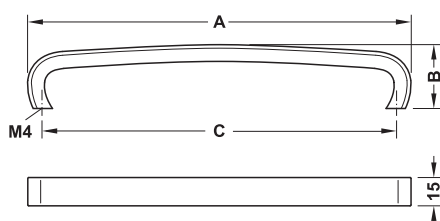

Finish	Dim. A mm	Dim. B mm	Dim. C mm	Cat. No.
Chrome plated polished	172	34	160	106.69.276
	204	34	192	106.69.277
Nickel plated brushed	172	34	160	106.69.676
	204	34	192	106.69.677

Packing: 1 or 25 pieces

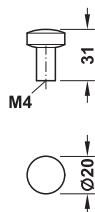
Model H1340

Finish/colour	Cat. No.
Chrome plated polished	110.35.271
Nickel plated brushed	110.35.671
White, RAL 9016, matt	110.35.771
Black, RAL 9017, matt	110.35.371

Packing: 1 or 25 pieces

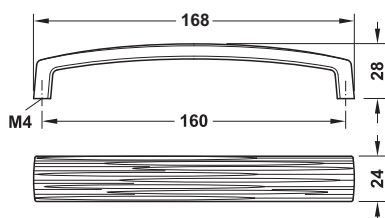
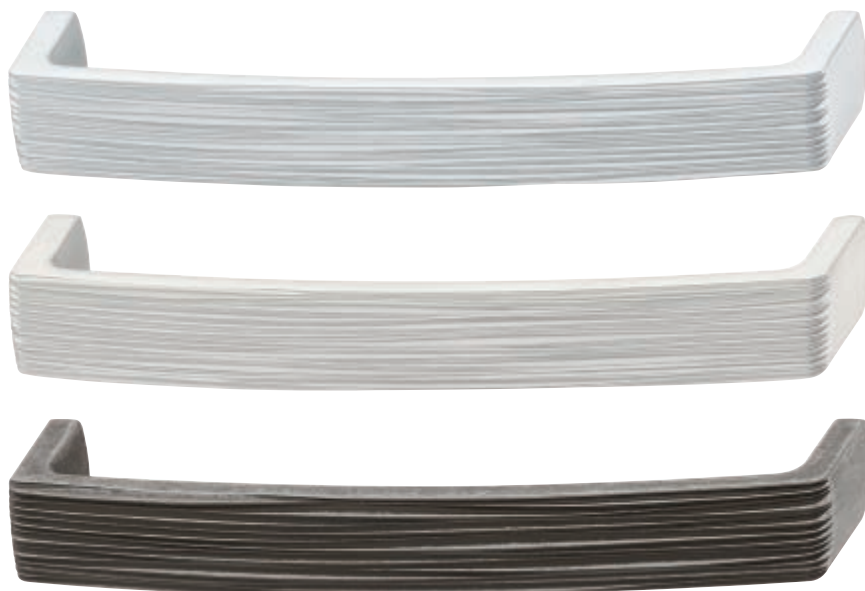

Finish	Cat. No.
Chrome plated matt	101.13.484
Nickel plated matt	101.13.684
Antique nickel plated	101.13.084

Packing: 1 or 10 pieces

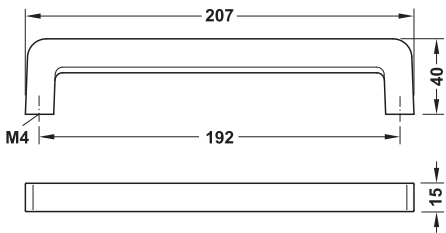

Finish	Cat. No.
Chrome plated matt	101.13.427
Nickel plated brushed	101.13.627

Packing: 1 or 25 pieces

Highlights 2013, HDE-en, 04/13; Dimensional data not binding. We reserve the right to alter specifications without notice.

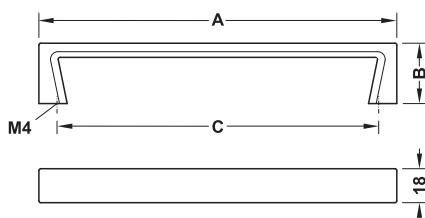
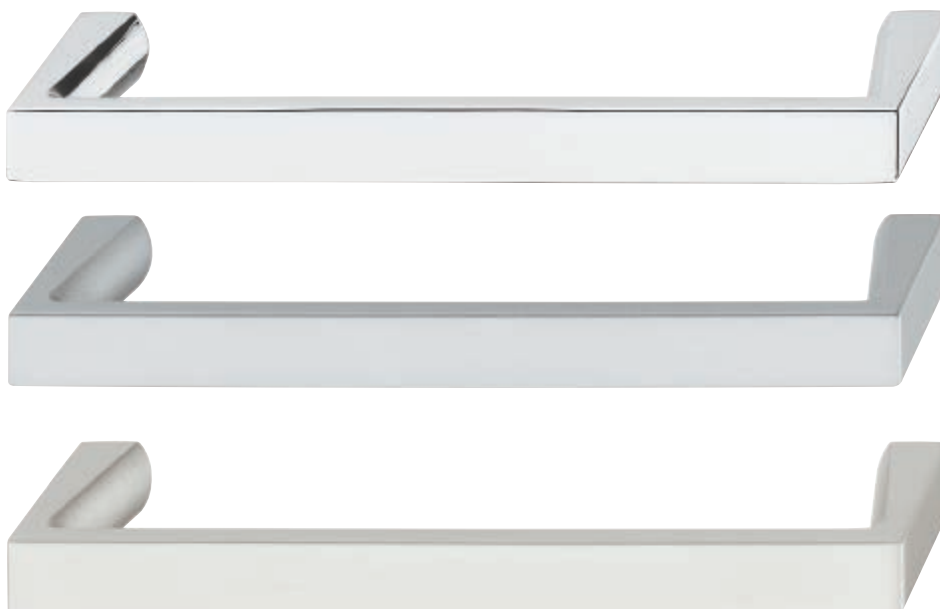

Finish	Dim. A mm	Dim. B mm	Dim. C mm	Cat. No.
Chrome plated polished	180	32	160	111.05.213
	244	32	224	111.05.214
Aluminium coloured	180	32	160	111.05.913
	244	32	224	111.05.914
Nickel plated brushed	180	32	160	111.05.613
	244	32	224	111.05.614

Packing: 1 or 25 pieces

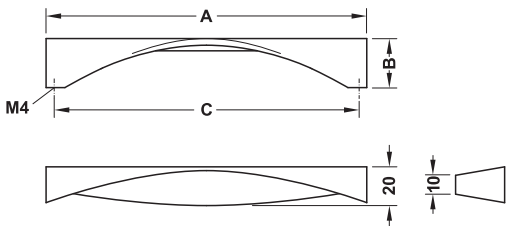

Finish	Dim. A mm	Dim. B mm	Dim. C mm	Cat. No.
Chrome plated polished	170	26	160	111.64.213
	234	26	224	111.64.215
	340	26	320	111.64.218
Nickel plated brushed	170	26	160	111.64.613
	234	26	224	111.64.615
	340	26	320	111.64.618

Packing: 1 or 25 pieces

Highlights 2013, HDE-en, 04/13; Dimensional data not binding. We reserve the right to alter specifications without notice.

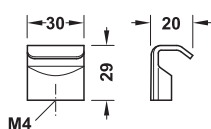
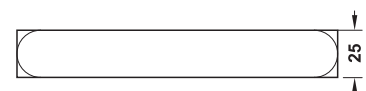
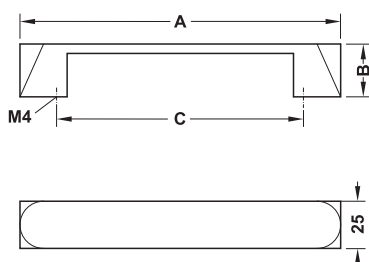

Finish	Dim. A mm	Dim. B mm	Dim. C mm	Cat. No.
Chrome plated polished	170	28	160	108.70.263
	234	28	224	108.70.265
	330	28	320	108.70.268
Nickel plated brushed	170	28	160	108.70.663
	234	28	224	108.70.665
	330	28	320	108.70.668

Packing: 1 or 25 pieces

Finish	Cat. No.
Chrome plated polished	133.67.220
Nickel plated brushed	133.67.620

Packing: 1 or 25 pieces

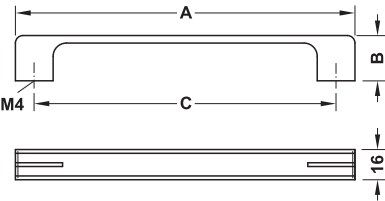

- Material: Handle: Zinc alloy, inset: Aluminium

Finish/colour	Dim. A mm	Dim. B mm	Dim. C mm	Cat. No.
Handle: Stainless steel coloured, inset: Yellow, RAL 1034	180	26	160	102.12.026
	276	26	256	102.12.029
Handle: Stainless steel coloured, inset: Sand coloured	180	26	160	102.12.046
	276	26	256	102.12.049
Handle: Stainless steel coloured, inset: Blue, RAL 5008	180	26	160	102.12.036
	276	26	256	102.12.039
Handle: Stainless steel coloured, inset: White, RAL 9010	180	26	160	102.12.016
	276	26	256	102.12.019

Packing: 1 or 10 pieces

M4 threaded screws

► MB 1.398

Highlights 2013, HDE-en, 04/13; Dimensional data not binding. We reserve the right to alter specifications without notice.



The handle 111.04.947 has been finished with a used look on purpose. Therefore each handle is unique.

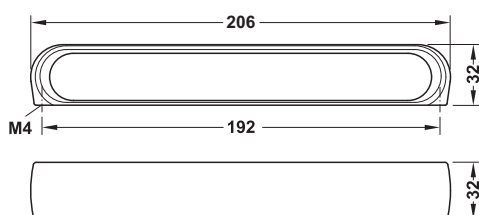

Finish/colour	Cat. No.
Aluminium coloured, used look	111.04.947
Stainless steel coloured	111.04.047
Anthracite brushed	111.04.547

Packing: 1 or 10 pieces

M4 threaded screws

► MB 1.398

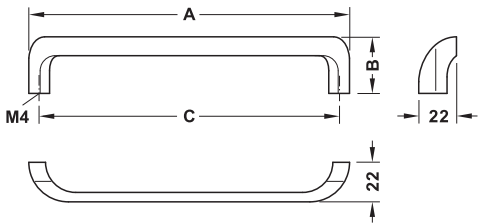

- Finish: Chrome plated polished

Dim. A mm	Dim. B mm	Dim. C mm	Cat. No.
169	30	160	111.93.246
329	30	320	111.93.247

Packing: 1 or 25 pieces

Highlights 2013, HDE-en, 04/13; Dimensional data not binding. We reserve the right to alter specifications without notice.

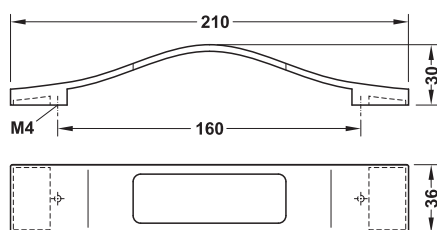

Finish	Cat. No.
Chrome plated polished	102.27.243
Stainless steel coloured	102.27.043

Packing: 1 or 20 pieces

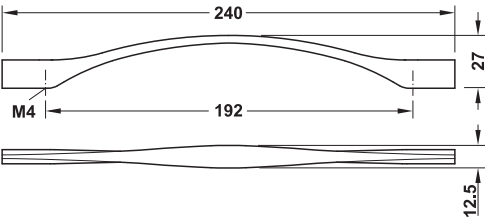

Finish	Cat. No.
Chrome plated polished	113.96.237
Stainless steel coloured	113.96.037

Packing: 1 or 10 pieces

Highlights 2013, HDE-en, 04/13; Dimensional data not binding. We reserve the right to alter specifications without notice.

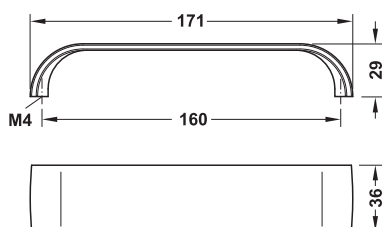

Finish/colour	Cat. No.
Stainless steel coloured	101.13.006
Anthracite, centre area brightened	101.13.506

Packing: 1 or 10 pieces



The handle 101.13.506 has been finished with a used look on purpose. Therefore each handle is unique.

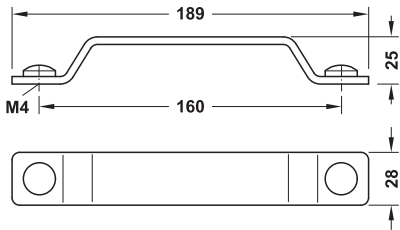

Finish/colour	Cat. No.
Chrome plated polished	103.06.206
Black, matt	103.06.306

Packing: 1 or 10 pieces

Highlights 2013, HDE-en, 04/13; Dimensional data not binding. We reserve the right to alter specifications without notice.

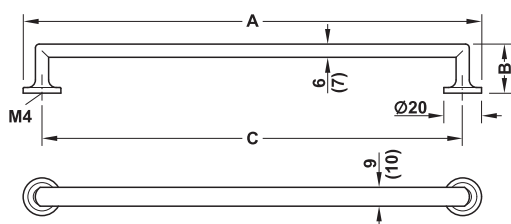
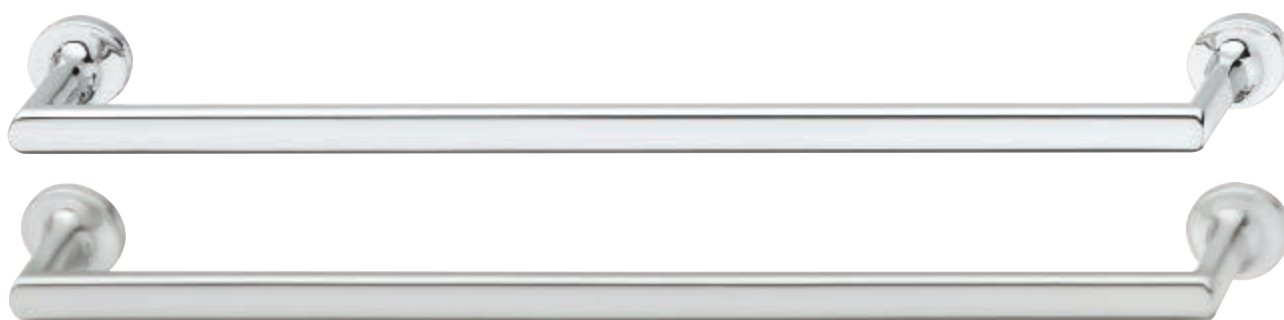

Dimensions in brackets for Dim. C = 224 mm

Finish	Dim. A mm	Dim. B mm	Dim. C mm	Packing pieces	Cat. No.
Chrome plated polished	84	25	64	1 or 30	104.18.223
	116	25	96	1 or 30	104.18.224
	148	25	128	1 or 25	104.18.225
	244	25	224	1 or 20	104.18.228
Stainless steel coloured	84	25	64	1 or 30	104.18.023
	116	25	96	1 or 30	104.18.024
	148	25	128	1 or 25	104.18.025
	244	25	224	1 or 20	104.18.028

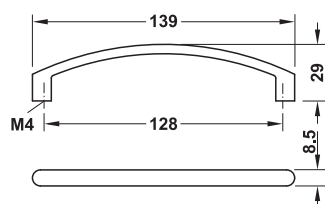

Finish	Cat. No.
Chrome plated polished	103.84.295
Chrome plated matt	103.84.495
Nickel plated matt	103.84.695

Packing: 1 or 25 pieces

M4 threaded screws

► MB 1.398

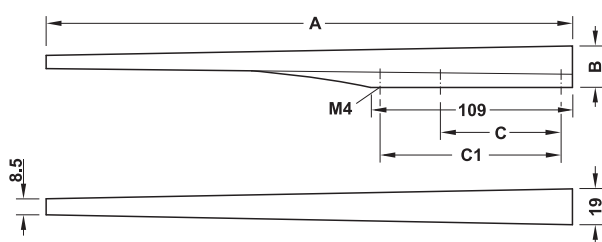

Finish	Dim. A mm	Dim. B mm	Dim. C mm	Dim. C1 mm	Cat. No.
Chrome plated polished	130	22	32	–	107.03.200
	210	22	32	64	107.03.201
	280	22	64	96	107.03.202
Stainless steel coloured	130	22	32	–	107.03.600
	210	22	32	64	107.03.601
	280	22	64	96	107.03.602

Packing: 1 or 10 pieces

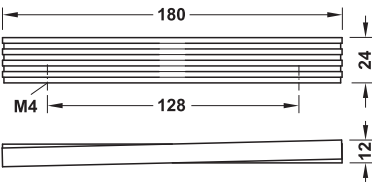

Finish	Cat. No.
Chrome plated polished	105.77.273
Chrome plated matt	105.77.473
Antique nickel plated	105.77.073

Packing: 1 or 10 pieces

Highlights 2013, HDE-en, 04/13; Dimensional data not binding. We reserve the right to alter specifications without notice.

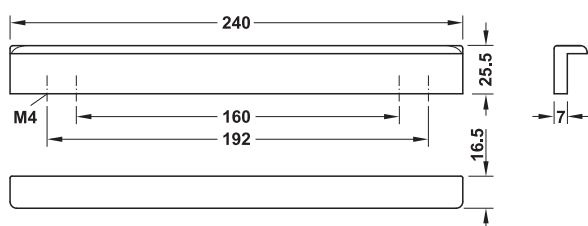

The worn out appearance of the corners and edges gives the handle a used look.

Finish/colour	Cat. No.
Red, edges brightened	111.53.903
Anthracite, edges brightened	111.53.913

Packing: 1 or 10 pieces



Finish	Dim. A mm	Dim. B mm	Dim. C mm	Cat. No.
Chrome plated polished	55	22	32	111.44.291
	151	22	128	111.44.295
Oiled bronze	55	22	32	111.44.191
	151	22	128	111.44.195

Packing: 1 or 25 pieces

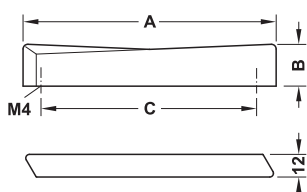

Finish	Dim. A mm	Dim. B mm	Dim. C mm	Cat. No.
Chrome plated polished	80	22	64	111.36.231
	146	22	128	111.36.233
Stainless steel coloured	80	22	64	111.36.031
	146	22	128	111.36.033

Packing: 1 or 10 pieces

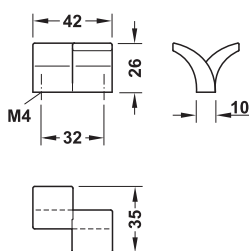

Finish	Cat. No.
Chrome plated polished	108.61.250
Chrome plated matt	108.61.450
Stainless steel coloured	108.61.050

Packing: 1 or 10 pieces

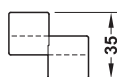

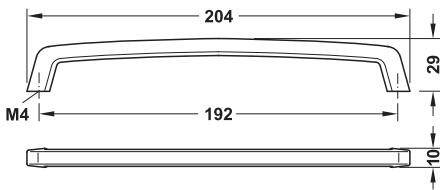

Finish	Cat. No.
Chrome plated polished	109.12.235
Chrome plated matt	109.12.435
Stainless steel coloured	109.12.035

Packing: 1 or 10 pieces

Highlights 2013, HDE-en, 04/13; Dimensional data not binding. We reserve the right to alter specifications without notice.

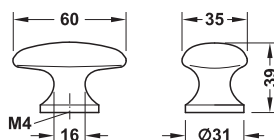
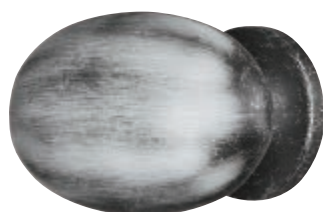
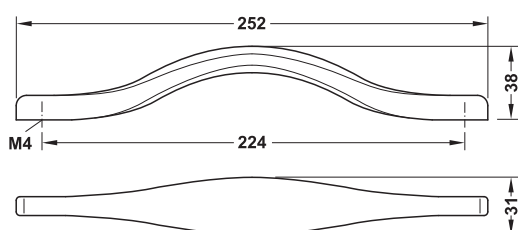

Finish/colour	Cat. No.
Iron coloured, edges brightened	107.20.015
Iron coloured, centre area brightened	107.20.025

Packing: 1 or 10 pieces

Finish/colour	Cat. No.
Iron coloured, centre area brightened	137.55.000

Packing: 1 or 25 pieces



These handles have been finished with a used look on purpose. Therefore each handle is unique.

M4 threaded screws

► MB 1.398

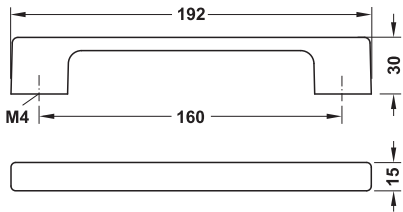

Finish/colour	Cat. No.
Iron coloured, centre area brightened	110.22.036

Packing: 1 or 25 pieces

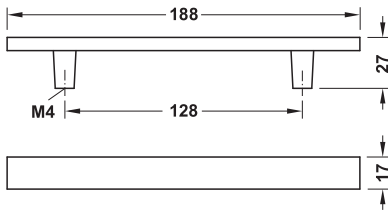

Colour	Cat. No.
Iron coloured	102.04.017

Packing: 1 or 25 pieces



These handles have been finished with a used look on purpose. Therefore each handle is unique.

M4 threaded screws

► MB 1.398

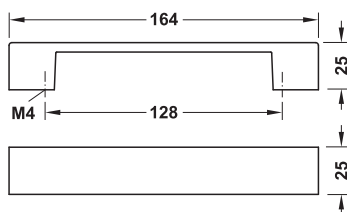
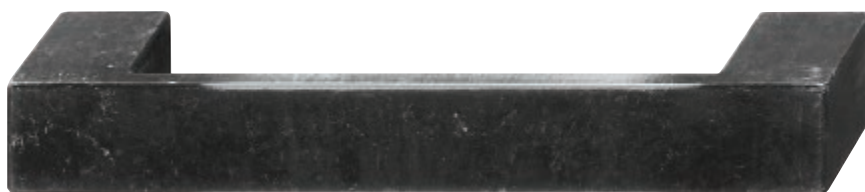

Finish/colour	Cat. No.
Iron coloured, edges brightened	109.50.017

Packing: 1 or 25 pieces

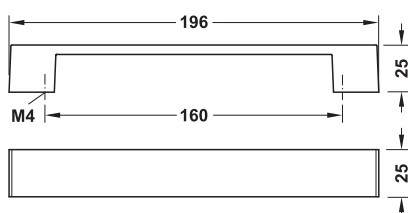
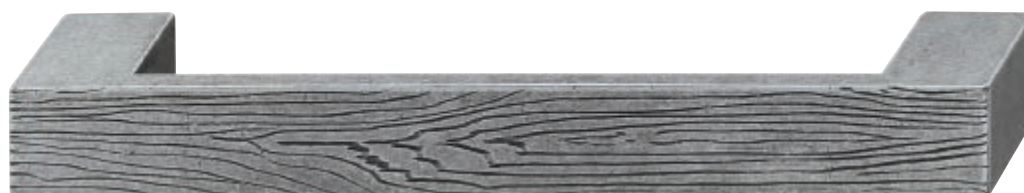

Finish/colour	Cat. No.
Old tin coloured, with structure	109.50.916

Packing: 1 or 25 pieces



These handles have been finished with a used look on purpose. Therefore each handle is unique.

M4 threaded screws

► MB 1.398

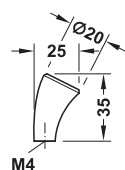

Finish	Cat. No.
Chrome plated polished	133.91.210
Stainless steel coloured	133.91.610
Graphite	133.91.510

Packing: 1 or 25 pieces

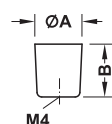

Finish	Dim. A mm	Dim. B mm	Cat. No.
Chrome plated polished	15	24	132.09.245
	25	28	132.09.240
Chrome plated matt	15	24	132.09.445
	25	28	132.09.440
Nickel plated brushed	15	24	132.09.645
	25	28	132.09.640

Packing: 1 or 25 pieces

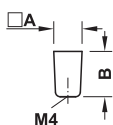

Finish	Dim. A mm	Dim. B mm	Cat. No.
Chrome plated polished	15	24	132.09.225
	25	28	132.09.220
Chrome plated matt	15	24	132.09.425
	25	28	132.09.420
Nickel plated brushed	15	24	132.09.625
	25	28	132.09.620

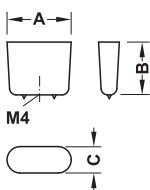

Finish	Dim. A mm	Dim. B mm	Dim. C mm	Cat. No.
Chrome plated polished	27	24	11	132.09.255
	34	28	14	132.09.250
Chrome plated matt	27	24	11	132.09.455
	34	28	14	132.09.450
Nickel plated brushed	27	24	11	132.09.655
	34	28	14	132.09.650

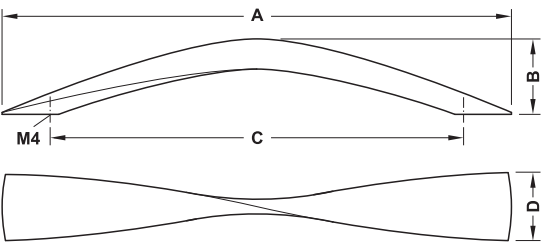

• Finish: Natural

Material	Dim. A mm	Dim. B mm	Dim. C mm	Dim. D mm	Cat. No.
Walnut	270	40	224	34	193.43.728
	388	40	320	36	193.43.729
Oak	270	40	224	34	193.43.428
	388	40	320	36	193.43.429

Packing: 1 or 25 pieces

Highlights 2013, HDE-en, 04/13; Dimensional data not binding. We reserve the right to alter specifications without notice.

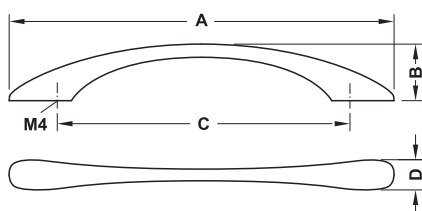

• Finish: Natural

Material	Dim. A mm	Dim. B mm	Dim. C mm	Dim. D mm	Cat. No.
Walnut	204	32	160	16	193.43.756
	283	30	224	20	193.43.758
Oak	204	32	160	16	193.43.456
	283	30	224	20	193.43.458

Packing: 1 or 25 pieces

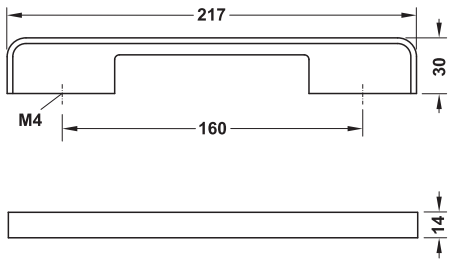

- Material: Handle: Zinc alloy, inset: Plastic

Finish	Cat. No.
Handle: Nickel plated brushed Inset: White	107.98.673
Handle: Nickel plated brushed Inset: Black	107.98.633

Packing: 1 or 25 pieces

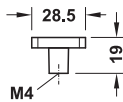

- Material: Handle: Zinc alloy, inset: Plastic

	Cat. No.
Handle: Nickel plated brushed Inset: White	132.08.675
Handle: Nickel plated brushed Inset: Black	132.08.635

Packing: 1 or 25 pieces

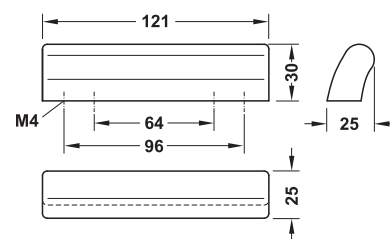

Colour	Cat. No.
White	130.21.711

Packing: 1 or 6 pieces

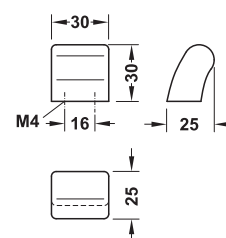

Colour	Cat. No.
White	130.21.710

Packing: 1 or 12 pieces

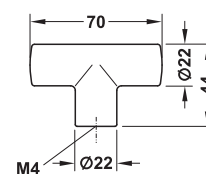

Colour	Cat. No.
White	130.21.720

Packing: 1 or 6 pieces

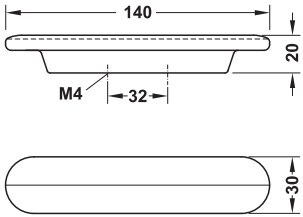

Colour	Cat. No.
White	130.21.701

Packing: 1 or 4 pieces

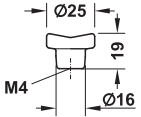

Colour	Cat. No.
White	130.21.700

Packing: 1 or 12 pieces

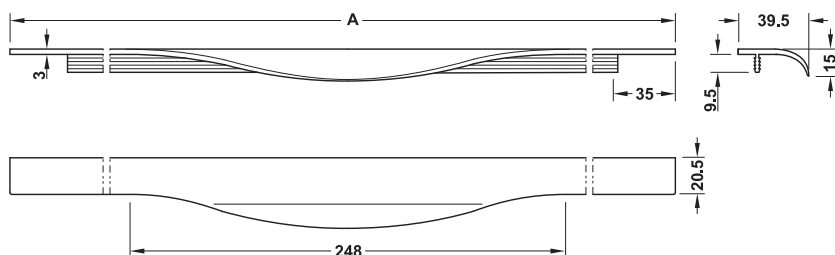

Finish	Cabinet width mm	Dim. A mm	Cat. No.
Chrome plated polished	400	395	126.61.202
	500	495	126.61.204
	600	595	126.61.205
	800	795	126.61.206
	900	895	126.61.207
Stainless steel coloured	400	395	126.61.002
	500	495	126.61.004
	600	595	126.61.005
	800	795	126.61.006
	900	895	126.61.007

Packing: 1 piece

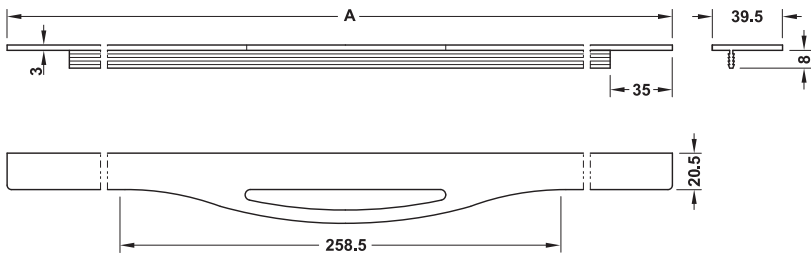

Finish	Cabinet width mm	Dim. A mm	Cat. No.
Chrome plated polished	400	395	126.61.232
	500	495	126.61.234
	600	595	126.61.235
	800	795	126.61.236
Stainless steel coloured	400	395	126.61.032
	500	495	126.61.034
	600	595	126.61.035
	800	795	126.61.036

Packing: 1 piece

Highlights 2013, HDE-en, 04/13; Dimensional data not binding. We reserve the right to alter specifications without notice.

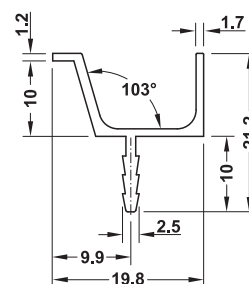
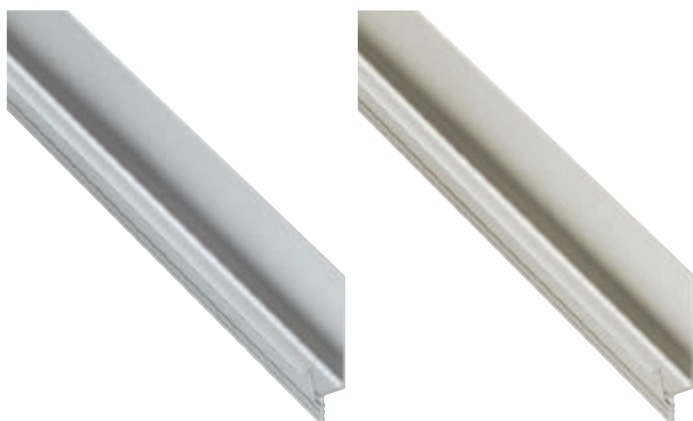

- Length: 2,500 mm
- Effective length: 2,450 mm

Finish	Cat. No.
Silver coloured anodized (E6/EV1)	126.13.930
Stainless steel coloured anodized (E6)	126.13.030

Packing: 1 piece

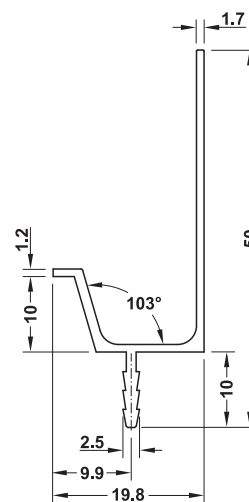

- Length: 2,500 mm
- Effective length: 2,450 mm

Finish	Cat. No.
Silver coloured anodized (E6/EV1)	126.13.920
Stainless steel coloured anodized (E6)	126.13.020

Packing: 1 piece

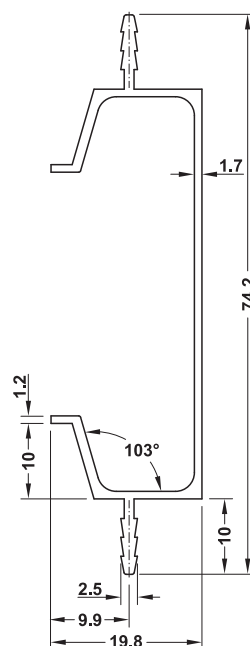
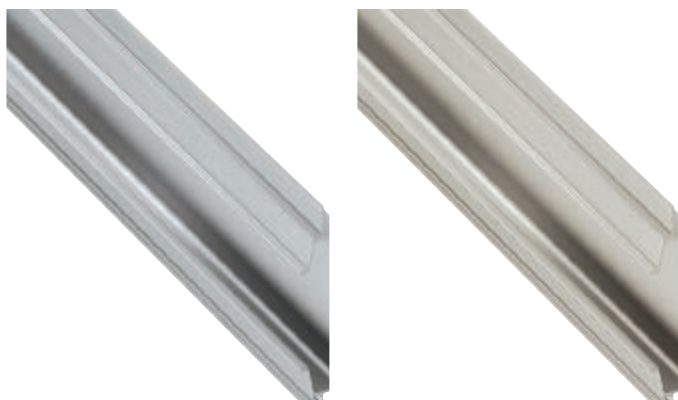
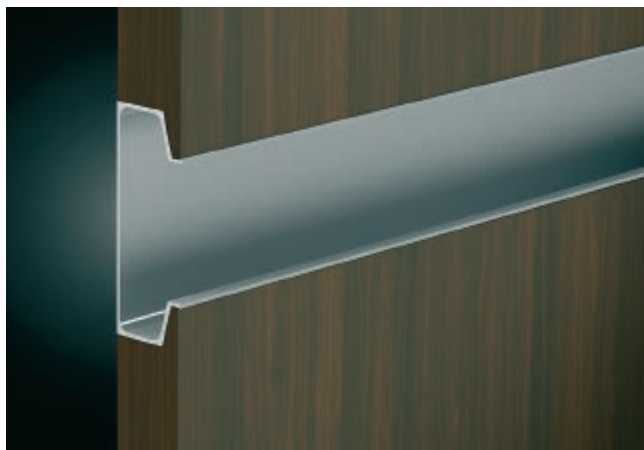

- Length: 2,500 mm
- Effective length: 2,450 mm

Finish	Cat. No.
Silver coloured anodized (E6/EV1)	126.13.910
Stainless steel coloured anodized (E6)	126.13.010

Packing: 1 piece

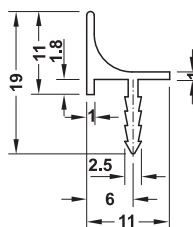
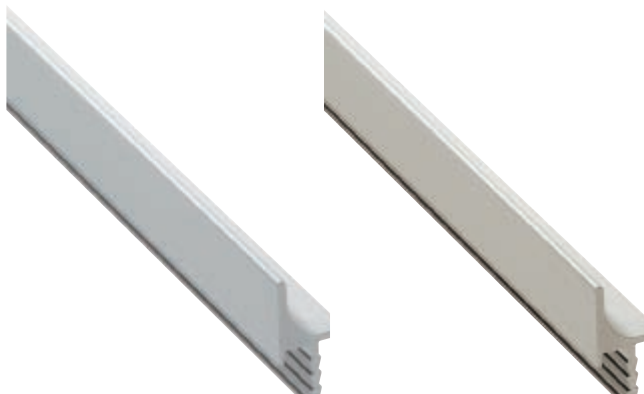

- Length: 2,500 mm
- Effective length: 2,450 mm

Finish	Cat. No.
Silver coloured anodized (E6/EV1)	126.62.900
Stainless steel coloured anodized (E6)	126.62.000

Packing: 1 piece

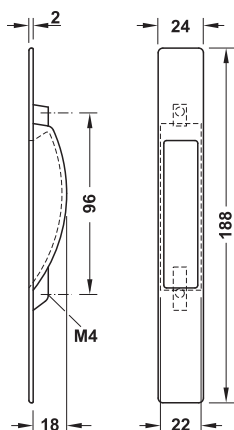

- Area of application: For sliding doors
- Installation: Vertical, for screw or glue fixing

Finish	Cat. No.
Chrome plated polished	152.08.204

Packing: 1 or 15 pieces

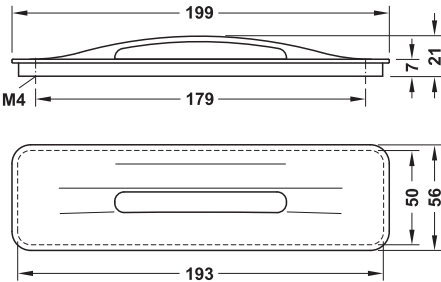

Finish/colour	Cat. No.
Chrome plated polished	151.11.251
Aluminium coloured	151.11.951
Stainless steel coloured	151.11.651
White, matt	151.11.751

Packing: 1 or 10 pieces

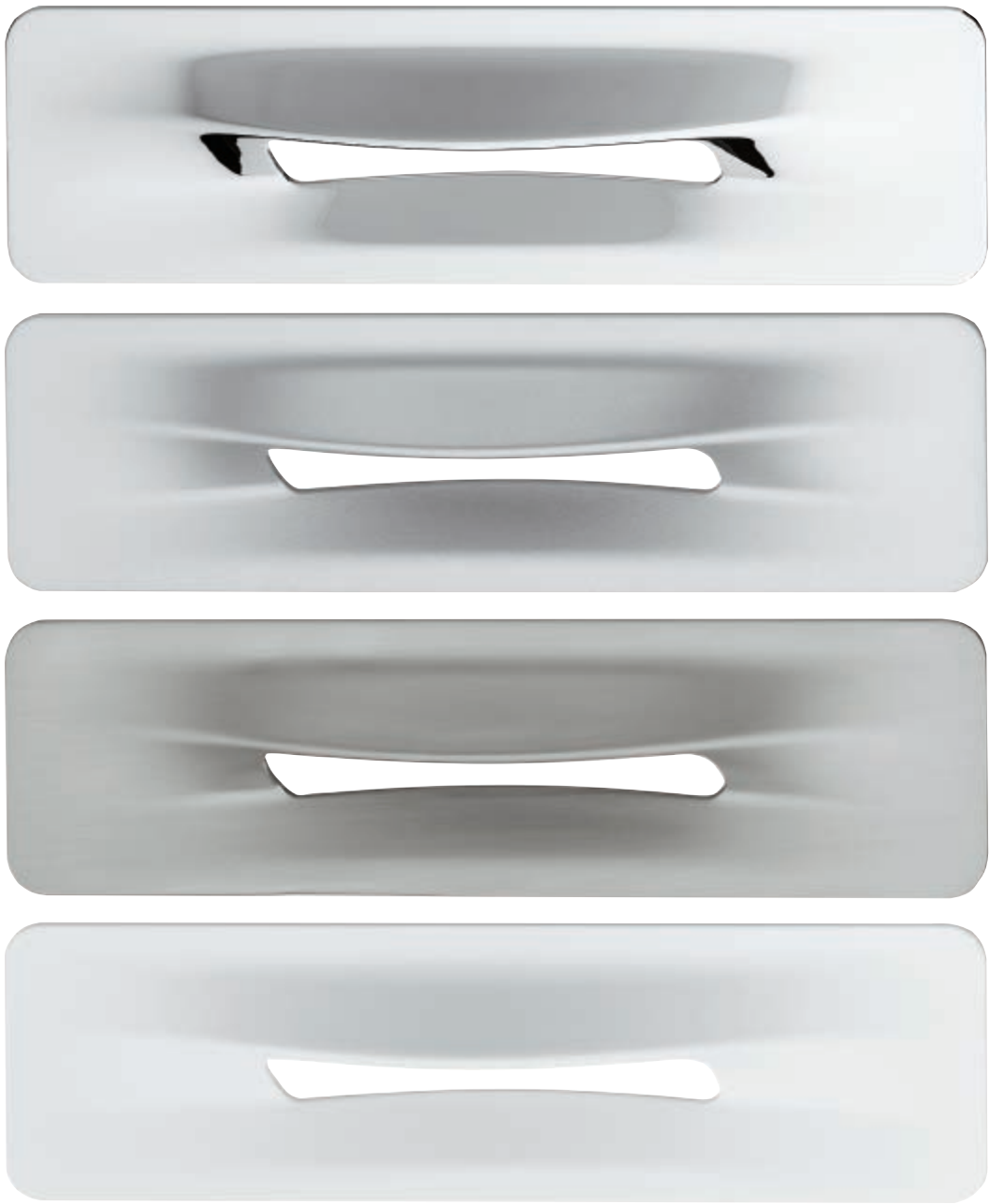

Highlights 2013, HDE-en, 04/13; Dimensional data not binding. We reserve the right to alter specifications without notice.

M4 threaded screws

► MB 1.398

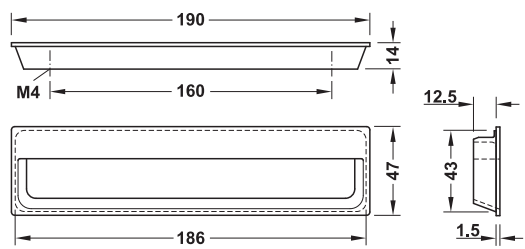

- Installation: For screw fixing or recess mounting

Finish/colour	Cat. No.
Chrome plated polished	151.11.261
Aluminium coloured	151.11.961
Stainless steel coloured	151.11.661
White, matt	151.11.761

Packing: 1 or 10 pieces



M4 threaded screws

► MB 1.398

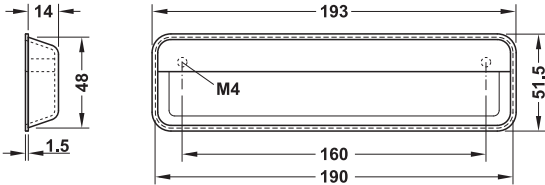

Finish/colour	Cat. No.
Chrome plated polished	151.11.271
Aluminium coloured	151.11.971
Stainless steel coloured	151.11.671
White, matt	151.11.771

Packing: 1 or 5 pieces

M4 threaded screws ▶ MB 1.398



Highlights 2013, HDE-en, 04/13; Dimensional data not binding. We reserve the right to alter specifications without notice.

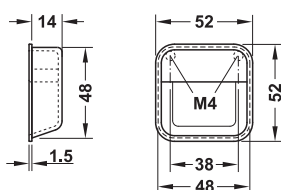

Finish/colour	Cat. No.
Aluminium coloured	151.11.981
White, matt	151.11.781

Packing: 1 or 10 pieces

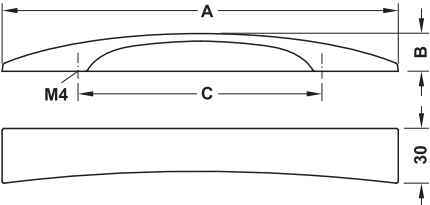

Finish	Dim. A mm	Dim. B mm	Dim. C mm	Cat. No.
Chrome plated polished	210	19	128	111.44.252
	247	19	160	111.44.253
Stainless steel coloured	210	19	128	111.44.642
	247	19	160	111.44.643
Graphite	210	19	128	111.44.532
	247	19	160	111.44.533

Packing: 1 or 10 pieces

Highlights 2013, HDE-en, 04/13; Dimensional data not binding. We reserve the right to alter specifications without notice.

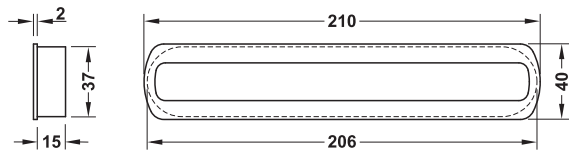

- Finish: Natural
- Installation: Fixing without screws, for glue fixing

Material	Cat. No.
Walnut	192.29.722
Oak	192.29.422

Packing: 1 or 25 pieces

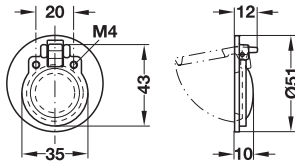

• Material: Brass

Finish	Cat. No.
Chrome plated polished	161.16.200
Nickel plated matt	161.16.600
Matt	161.16.500

Packing: 1 or 50 pieces

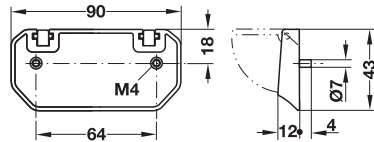

• Material: Zinc alloy

Finish	Cat. No.
Nickel plated matt	161.08.615

Packing: 1 or 25 pieces

Highlights 2013, HDE-en, 04/13; Dimensional data not binding. We reserve the right to alter specifications without notice.

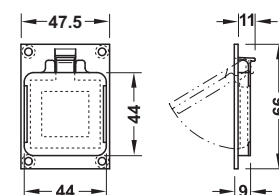

- Fixing material supplied

Finish	Cat. No.
Chrome plated polished	161.15.230
Nickel plated matt	161.15.630
Matt	161.15.530

Packing: 1 or 50 pieces

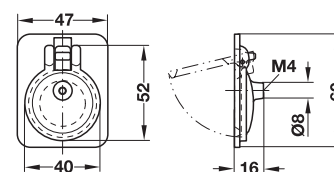

Finish	Cat. No.
Chrome plated polished	161.15.215
Nickel plated matt	161.15.613
Matt	161.15.513

Packing: 1 or 50 pieces

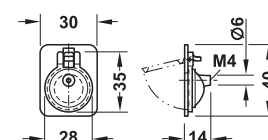

Finish	Cat. No.
Chrome plated polished	161.15.214
Nickel plated matt	161.15.614
Matt	161.15.514

Packing: 1 or 50 pieces

M4 threaded screws

► MB 1.398

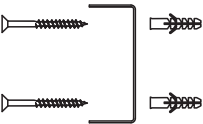
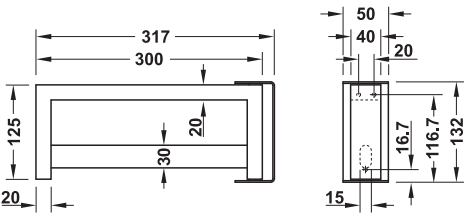

- Material: Stainless steel, quality 1.4305
- Version: Swivelling
- Installation: For wall mounting
- Fixing material supplied

Finish	Cat. No.
Matt brushed	844.19.090

Packing: 1 piece

Highlights 2013, HDE-en, 04/13; Dimensional data not binding. We reserve the right to alter specifications without notice.

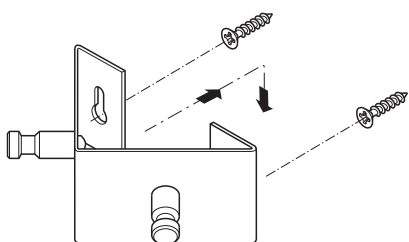
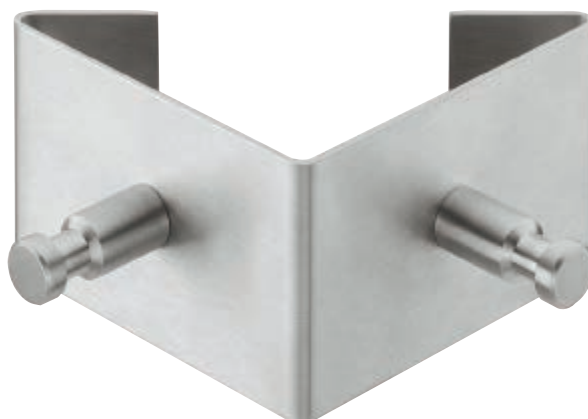
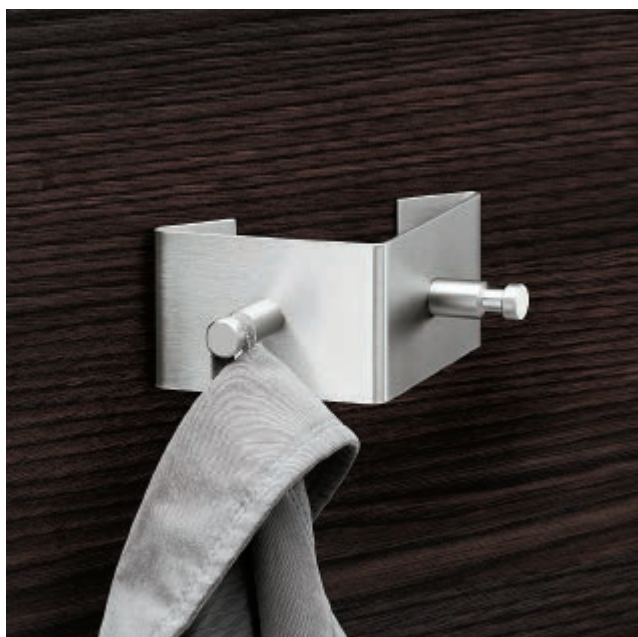

- Material: Stainless steel, quality 1.4301
- Finish: Matt brushed
- Hole centres: 85.3 mm
- Fixing material supplied

Width mm	Depth mm	Height mm	Hook Ø mm	Cat. No.
112	60	50	12	844.10.050

Packing: 1 piece

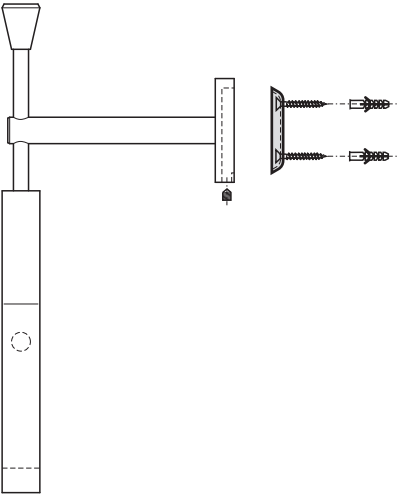

- Material: Stainless steel, quality 1.4305
- Finish: Matt brushed
- Area of application: Dumb waiter
- Installation: For wall mounting
- Fixing material supplied

Width mm	Depth mm	Height mm	Cat. No.
460	120	264	844.00.010

Packing: 1 piece

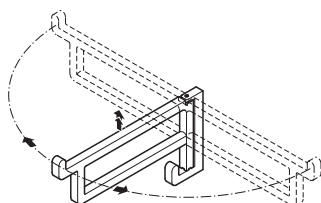
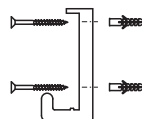
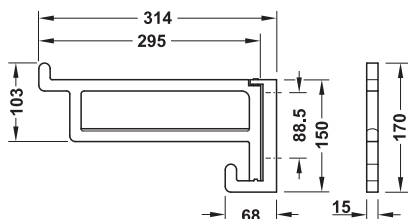

- Material: Aluminium
- Version: Hook can be swivelled after lifting
- Fixing material supplied

Finish	Cat. No.
Chrome plated polished	844.12.200

Packing: 1 piece

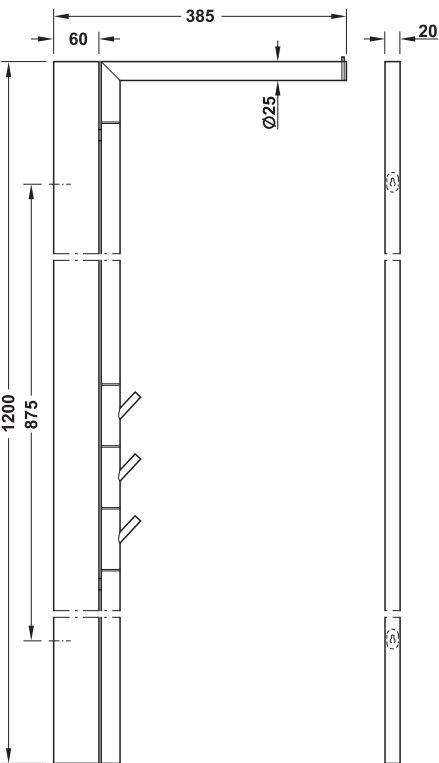
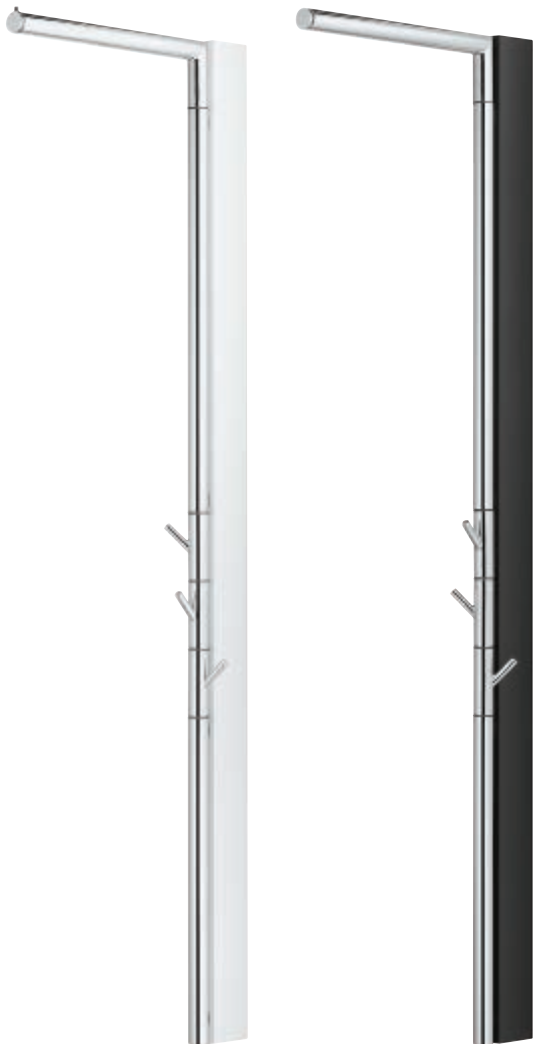

- Material: Housing: Beech, hook: Steel
- Version: Swivelling, with three rotating hooks
- Installation: For wall mounting
- Fixing material supplied

Finish	Cat. No.
Housing: White lacquered hook: Chrome plated polished	844.17.200
Housing: Anthracite laquered hook: Chrome plated polished	844.17.500

Packing: 1 piece

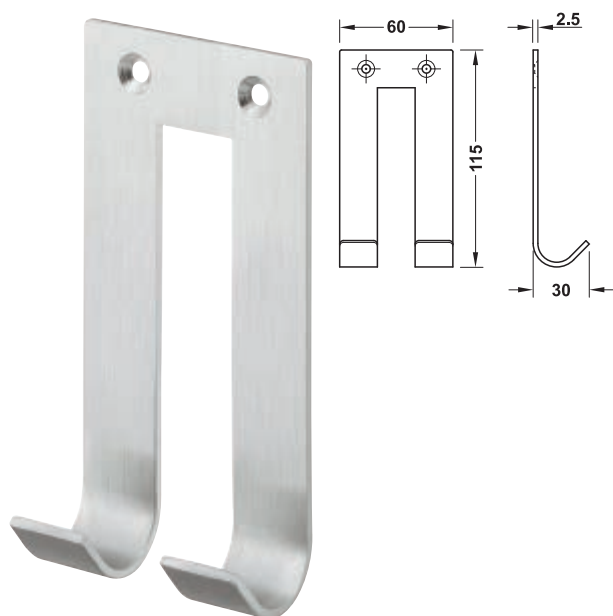

- Material: Stainless steel, quality 1.4305
- Finish: Matt brushed
- Hole centres: 32 mm
- Fixing material supplied

Width mm	Depth mm	Height mm	Cat. No.
60	28	115	844.10.060

Packing: 1 piece

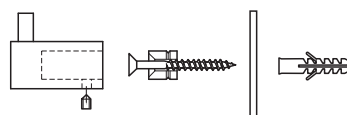

- Material: Stainless steel, quality 1.4305
- Finish: Matt brushed

Depth mm	Pin Ø mm	Cross section mm	Cat. No.
35	6	Rose 30 x 30 Hook 15 x 15	842.57.020

Packing: 1 piece



- Material: Stainless steel, quality 1.4305
- Finish: Matt brushed
- Hole centres: 20 mm
- Area of application: Suitable for coat hangers with anti theft clip
- Fixing material supplied

Width mm	Depth mm	Height mm	Cat. No.
Coat hooks			
20	44	60	842.34.090
Hat and coat hooks			
20	72	150	842.34.080

Packing: 1 piece

Highlights 2013, HDE-en, 04/13; Dimensional data not binding. We reserve the right to alter specifications without notice.

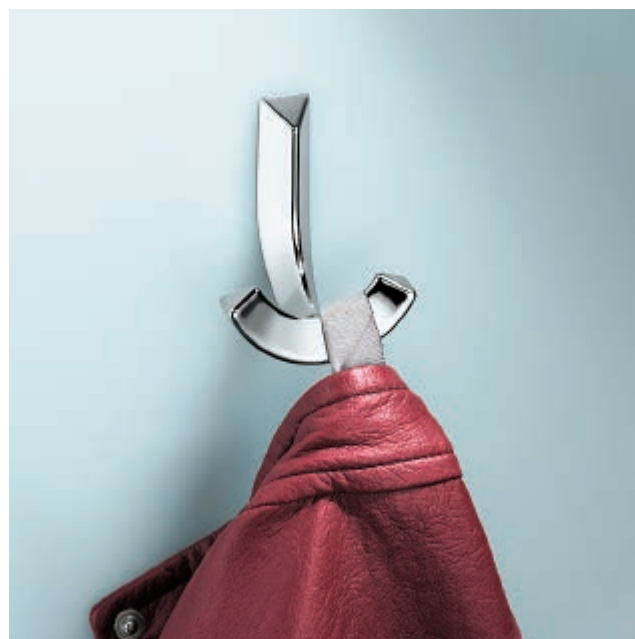

- Material: Brass
- Version: M6 thread

Finish	Depth mm	Hook Ø mm	Cat. No.
Chrome plated polished	47	25	844.38.220
	69	25	844.38.210
Chrome plated matt	47	25	844.38.420
	69	25	844.38.410

Packing: 1 pieces

M6 threaded screws

► MB 1.399

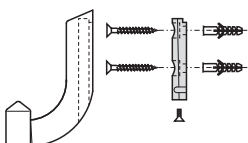

- Material: Zinc alloy
- Hole centres: 32 mm
- Fixing material supplied

Finish	Width mm	Depth mm	Height mm	Cat. No.
Chrome plated polished	65	47	73	844.27.220
Chrome plated matt	65	47	73	844.27.420

Packing: 1 or 10 pieces

Folding hooks

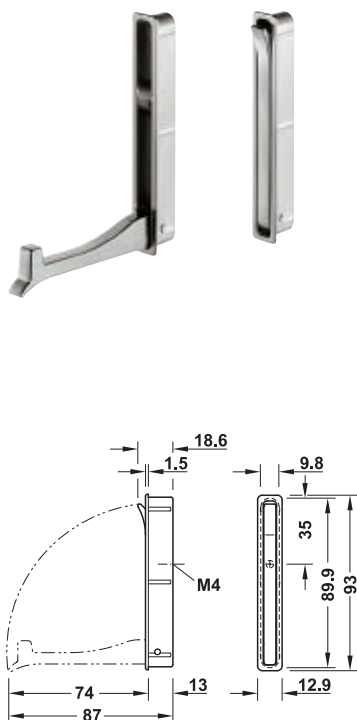

- Version: With magnet for holding in closed position
- Installation: For screw fixing or glue fixing

Finish	Cat. No.
Chrome plated polished	844.33.220
Stainless steel coloured	844.33.020

Packing: 1 or 5 pieces

M4 threaded screws ► MB 1.398

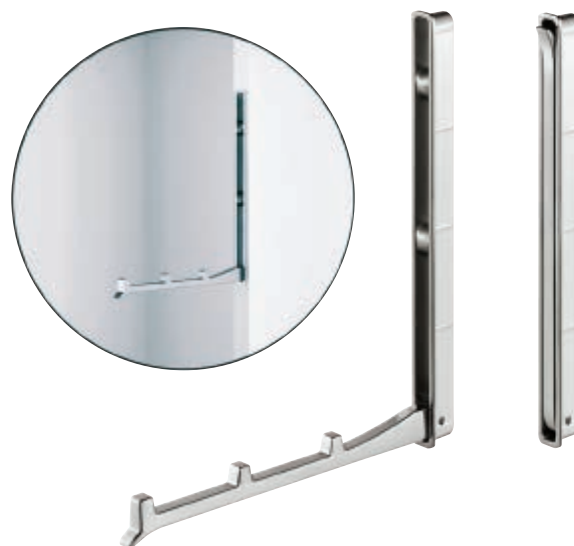

- Version: With magnet for holding in closed position
- Installation: For screw fixing or glue fixing

Finish	Cat. No.
Chrome plated polished	844.33.230
Stainless steel coloured	844.33.030

Packing: 1 or 5 pieces

M4 threaded screws ► MB 1.398

12 V audio system



A

- For installation in furniture and flush mounted boxes with Ø 68 mm (suitable for all common switch systems)
- Power supply via 12 V Loox driver
- Easy integration in existing Loox system provided by standard plug system

→ RDS built-in radio with remote control



- Area of application: Kitchen, bathroom, bedroom
- Material: Plastic
- Colour: White
- Dim. (W x D x H): 70.5 x 36 x 70.5
- Power consumption: Operation: 6 W, standby: < 0.5 W
- Version: With 9 radio station presets, with alarm and sleep timer, with antenna input port (coax 75 Ω), with AUX input port at the front and rear side, with stereo speaker output port
- Operation takes place directly at the device or using remote control

Note

Can be combined with Bluetooth® receiver and the speakers of the 12 V audio system.

Supplied with

- 1 Radio module with 1-gang switch frame, white
- 1 Remote control

	Cat. No.
RDS built-in radio with remote control	833.02.820

Order reference

Switch frame and speakers are not supplied, please order separately.

Speaker for 12 V audio system



For flush mounted boxes
Ø 68 mm



For installation in furniture

→ Bluetooth® Receiver

For wireless music transmission with mobile devices



- Area of application: Kitchen, bathroom, bedroom
- Material: Plastic
- Colour: White
- Dim. (W x D x H): 70.5 x 36 x 70.5
- Power consumption: Operation: 6 W, standby: < 0.5 W
- Version: For wireless transmission and playing of music from any Bluetooth® capable device, e.g. Smartphone, tablet, laptop, etc. (Bluetooth® version 2.1/A2DP), with stereo speaker output port, for connection to AUX input port
- Single button operation directly at the device for on/off switching and connection with mobile devices

Note

Can be combined with RDS radio and the speakers of the 12 V audio system.

Supplied with

- 1 Bluetooth® receiver module with 1-gang switch frame, white

	Cat. No.
Bluetooth® receiver	833.02.821

Order reference

Switch frame and speakers are not supplied, please order separately.

	Material	Cat. No.
For installation in flush mounted boxes Ø 68 mm W x D x H: 70.5 x 26 x 70.5 mm	Plastic	833.02.822
For installation in furniture Ø x D: 140 x 48 mm (installation dim.: Ø 120 x 48 mm)	Plastic with metal	833.02.823

Note

Can be combined with Bluetooth® receiver and the RDS radio of the 12 V audio system.

Driver 12 V

► MB 2.55

Socket element rotating

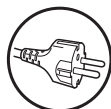
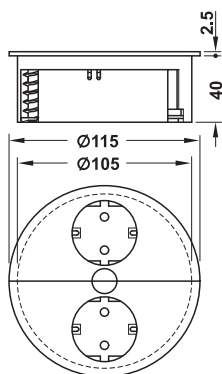

A

- Rotating, flat socket unit
- 2 earthed shockproof sockets
- Very low installation depth

- Area of application: Kitchens, offices, lounges, for panel thickness from 20 to 40 mm
- Material: Plastic
- Installation Ø: 105 mm
- Installation depth: 40 mm
- Installation: Drill hole and clamp fixing at rear

Supplied with

1 Socket element with 2 m mains lead and Schuko safety plug

Colour	Cat. No.
Stainless steel coloured	820.08.010

Packing: 1 piece

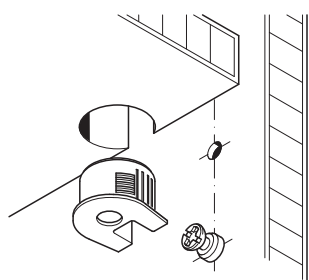

Rafx 20, without dowel

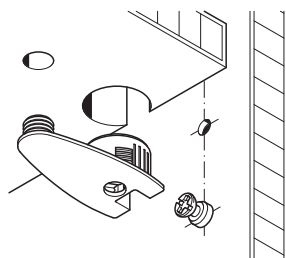
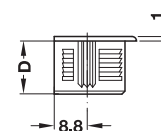
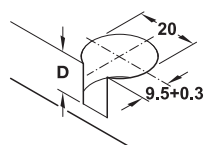
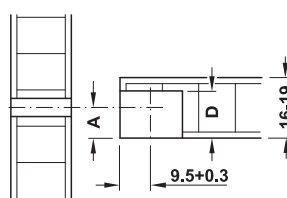

Rafx 20, with dowel

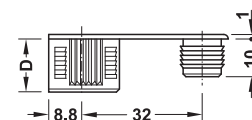
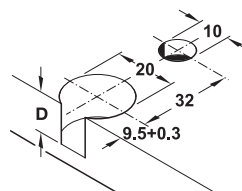
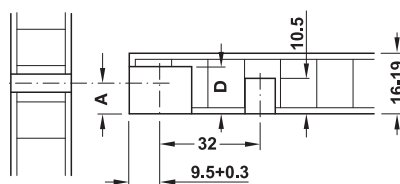

Connector housing without dowel → Zinc alloy, with tightening element

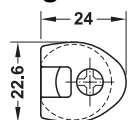

- Material: Connector housing and tightening element: Zinc alloy
- Drive: PZ2 cross slot

For wood thickness mm	Drilling depth D mm	Dim. A mm	Burnished	Nickel plated
With ridge				
16	12.7 ^{+0.2}	8.0	—	263.15.713
19	14.2 ^{+0.2}	9.5	263.15.115	263.15.715
Without ridge				
16	12.7 ^{+0.2}	8.0	263.11.113	263.11.713
19	14.2 ^{+0.2}	9.5	263.11.115	263.11.715

Packing: 100 or 500 pieces

Connector housing with dowel → Zinc alloy, with tightening element

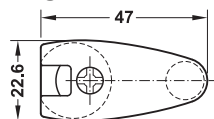

- Material: Connector housing and tightening element: Zinc alloy
- Drive: PZ2 cross slot

For wood thickness mm	Drilling depth D mm	Dim. A mm	Nickel plated
With ridge			
16	12.7 ^{+0.2}	8.0	263.17.713
19	14.2 ^{+0.2}	9.5	263.17.715
Without ridge			
16	12.7 ^{+0.2}	8.0	263.13.713
19	14.2 ^{+0.2}	9.5	263.13.715

Packing: 100 or 500 pieces



- For concealed applications
- For solid, reinforcing connections
- For retrospectively stabilising high and bulging components
- For installation without tools

- For wood thickness: min. 19 mm

Application

- For midway mounting
- For shelf installation
- For shelving and cabinet construction
- For frequent assembly and disassembly (easy to dismantle)



Installation

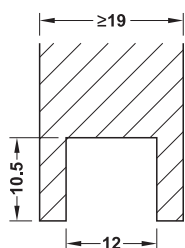
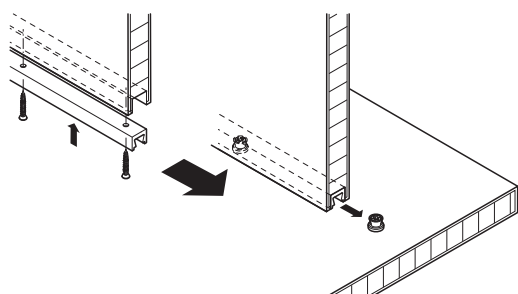

Routing dimensions

- 1 Mill **groove** for rail in front edge of shelf, **10.5 x 12 mm (H x W)**.
Insert rail and fix with screws. Recommendation:
1 Fixing screw 3 mm with countersunk head at approx. 200 mm intervals.
- 2 Attach dovetail sleeve with 3 mm countersunk head screw (head Ø < 6 mm) on opposite side. Recommendation:
6 sleeves per metre.
- 3 Push-in resistance of rail via tightening torque (screw connection strength) of dovetail sleeve.
- 4 Slide shelf onto side panel and slide rail onto sleeves.

Installation reference

- Set depth of shelf by tightening the rear sleeve more firmly. If necessary add a depth stop to the structure.
- The firmer the screws of the dovetail sleeve are tightened, the more difficult it is to slide in the shelves and remove them again.
- Do not damage the dovetail slopes when drilling the rail. The shelf may then be difficult to slide in and the sleeve may be worn excessively in the event of frequent disassembly.

Connector components

→ Rail with dovetail groove

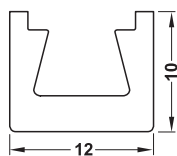

- Material: Aluminium
- Finish: Bright

	Length mm	Packing	Cat. No.
Rail, not drilled	3000	1 piece	261.30.030
Rail, pre-drilled and countersunk, at intervals of 150 mm	3000	1 piece	261.30.031
Rail, pre-drilled and deburred	115	10 pieces	261.30.101
	295	10 pieces	261.30.111
	595	10 pieces	261.30.117

Order reference

Rails with length 145, 170, 195, 265, 370 and 465 mm available pre-drilled and deburred on request.

Special lengths available from an order quantity of 100 pieces on request.

115, 295 and 595 mm rail details

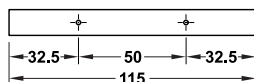

Length 115 mm

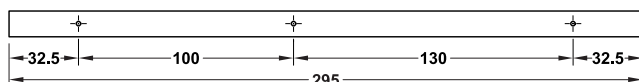

Length 295 mm

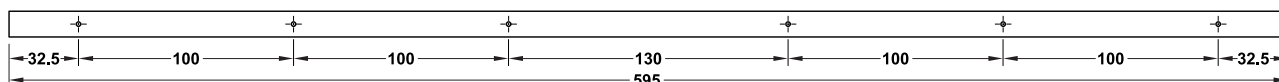

Length 595 mm

→ Dovetail sleeve for screw fixing

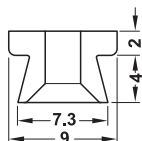

- Material: Plastic
- Colour: White

	Cat. No.
Dovetail sleeve for screw fixing	261.30.790

Packing: 20 or 100 pieces

→ Processing aid drilling jig

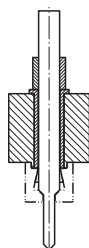

- Material: Plastic
- Version: With countersink cutter,
with hardened insert

	Cat. No.
Drilling jig with countersink cutter	261.30.900

Packing: 1 piece

Shelf support for wooden shelves

- Load bearing capacity: In compliance with DIN EN 16337:2013, load bearing capacity M = 20 kg with 2.5 kg striking cap, i.e. 80 kg load bearing capacity with 4 shelf supports

For plug fitting into Ø 5 mm drill hole

→ Zinc alloy

- Version: With twin grooves

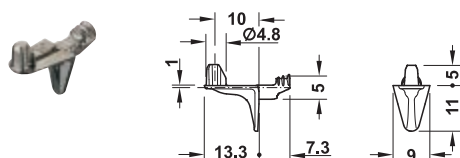

- Version: With fixing lug as shelf security feature

Finish	Cat. No.
Nickel plated	282.24.727

Packing: 500 or 2000 pieces

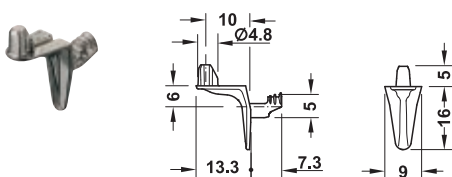

- Version: With fixing lug as shelf security feature

Finish	Cat. No.
Nickel plated	282.24.728

Packing: 500 or 2000 pieces

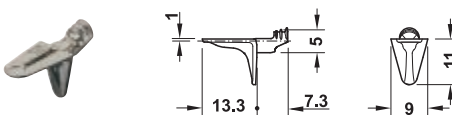

Finish	Cat. No.
Nickel plated	282.24.717

Packing: 500 or 2000 pieces

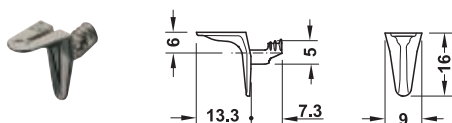

Finish	Cat. No.
Nickel plated	282.24.718

Packing: 500 or 2000 pieces

For screw fixing in Ø 5 mm drill hole

→ Zinc alloy

- Version: With thread, with fixing lug as shelf security feature
- Installation: For plug fitting and screw fixing

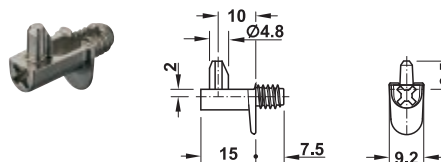

Finish	Cat. No.
Nickel plated	282.26.706
Nickel coloured	282.26.707

Packing: 100 or 1500 pieces

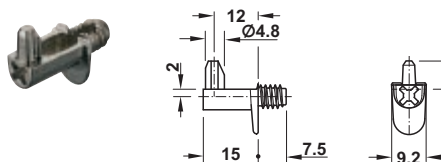

Finish	Cat. No.
Nickel plated	282.26.701

Packing: 100 or 1500 pieces

Shelf supports for glass shelves

- Load bearing capacity: In compliance with DIN EN 16337:2013, load bearing capacity M = 20 kg with 2.5 kg striking cap, i.e. 80 kg load bearing capacity with 4 shelf supports

For plug fitting into Ø 5 mm drill hole

→ Zinc alloy, with plastic cap

- Version: With twin grooves

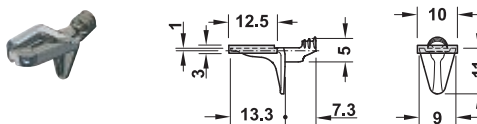

Finish	Cat. No.
Nickel plated	282.24.733

Packing: 500 or 2000 pieces

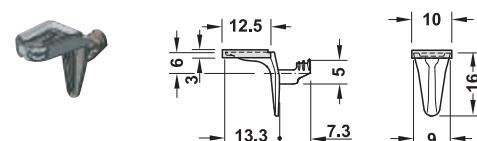

Finish	Cat. No.
Nickel plated	282.24.734

Packing: 500 or 2000 pieces



Free flap

For wooden flaps or flaps with aluminium frame

A

- Hinge-less stay flap fittings sets standards: Two models **Free flap 1.7** and **3.15**, designed for all common cabinet height and flap weight combinations
- Convenient handling, even with heavy flaps
- Stylish and compact design provides easy access to cabinet hangers and is suitable for use in furniture with narrow depth
- Easy, efficient and time-saving processing

Maximum operating convenience



- Minimum opening resistance
- Flap locks in any position (multi-position stop)
- Smooth and soft closing action

Maximum flexibility



- Compact design
- Drilling pattern compatibility of the two models (processing in series drilled holes 32/37)
- Stylish cover caps grey and white

- Ⓐ Free flap 1.7
- Ⓑ Free flap 3.15

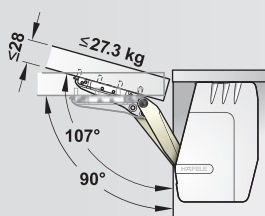

- max. front panel weight 27,3 kg (with 350 mm cabinet height)
- Front panel thickness up to 28 mm (without collision at 90° opening angle)
- Opening angle 107° (can be limited to 90°)

Quick installation



Plug fit fitting onto pre-drilled side panel, tighten Euro screws that were pre-mounted in the factory, done.



Position front, clip in, done.

Extremely convenient adjustment

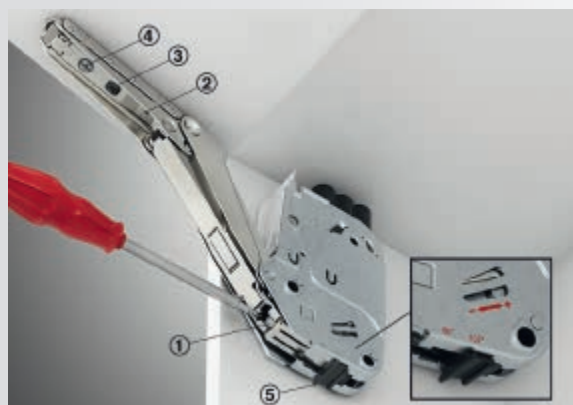

Holding power ① and gap pattern ②–④ can be conveniently adjusted from the front, adjustment of required opening angle via adjusting slider ⑤ (model 3.15), done.

Free flap 1.7 Stay flap fitting

→ For small, one-piece flaps made of wood or with aluminium frame

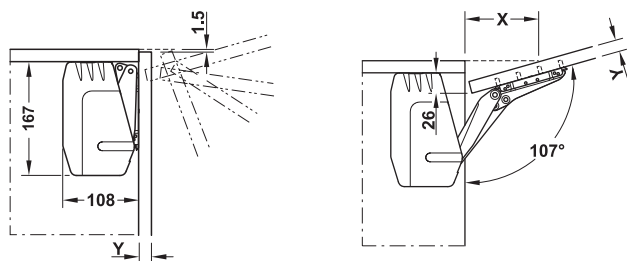

- Material: Fitting: Steel, cover cap: Plastic
- Finish/colour: Fitting: Nickel plated, cover caps: Grey, RAL 7035 or white, RAL 9003
- For flap height: 250–400 mm
- Opening angle: 107° (can be limited to 90° by means of optional opening angle restraint)
- Adjustment facility: Height/side/tilting angle of front ± 1.5 mm, holding power
- Installation: Fitting for screw fixing with pre-mounted Euro screws, front panel without tools (clip system) onto pre-mounted screw-on brackets

Installation

Front panel thickness Y mm	16	19	22	26	28
Distance X mm (with top panel thickness 16 mm)	83	74	64	52	46

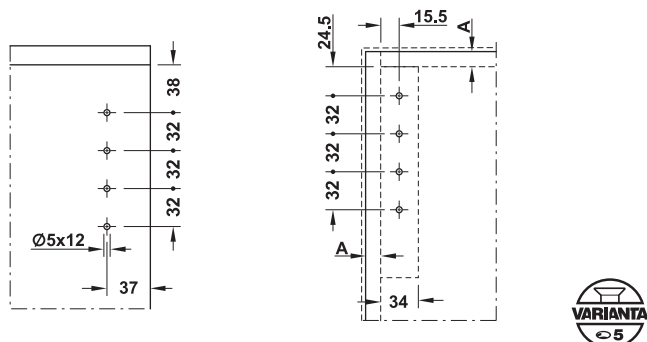

Drilling pattern for cabinet

Drilling pattern for front panel

Sample measurements table for max. flap weight

Model	A	B	C
Cabinet height mm	Flap weight kg		
200	1.7–4.6	3.6–7.9	6.8–14.7
225	1.5–4.1	3.1–7.1	6.0–13.1
250	1.3–3.8	2.9–6.4	5.4–11.8
275	1.2–3.3	2.5–5.7	4.8–10.6
300	1.1–3.1	2.4–5.1	4.4–9.6
325	1.0–2.8	2.1–4.6	4.0–8.8
350	0.9–2.6	2.0–4.2	3.7–8.1
375	0.9–2.3	1.9–3.8	3.5–7.5
400	0.8–2.1	1.7–3.6	3.2–7.0
425	0.7–1.9	1.5–3.4	2.9–6.5
450	0.6–1.7	1.4–3.2	2.7–6.1

Supplied with

Each set:

2 Stay flap fittings (left/right)

2 Cover caps for fitting (left/right)

2 Screw-on brackets for wooden flaps or flaps with aluminium frame, from frame width 45 mm

1 Set of installation instructions

1 Drilling jig

Model	Grey cover caps	White cover caps
A	372.91.320	372.91.720
B	372.91.321	372.91.721
C	372.91.322	372.91.722

Packing: 1 set

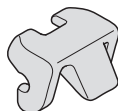
→ **Opening angle restraint**

- Area of application: For limiting opening angle of 107° to 90°

Material	Cat. No.
Plastic	372.91.499

Packing: 1 set

Information

► MB 5.206 A

Adapter for 20 mm aluminium frame

► MB 5.207

Free flap 3.15 Stay flap fitting

→ For large, one-piece flaps made of wood or with aluminium frame



- Material: Fitting: Steel, cover cap: Plastic
- Finish/colour: Fitting: Nickel plated, cover caps: Grey, RAL 7035 or white, RAL 9003
- For flap height: 400–600 mm
- Opening angle: 90° or 107° (adjustable on fitting)
- Adjustment facility: Height/side/tilting angle of front ±1.5 mm, holding power
- Installation: Fitting for screw fixing with pre-mounted Euro screws, front panel without tools (clip system) onto pre-mounted screw-on brackets

Installation

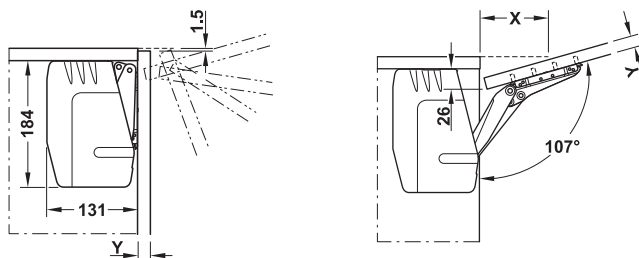

Front panel thickness Y mm	16	19	22	26	28
Distance X mm (with top panel thickness 16 mm)	83	74	64	52	46

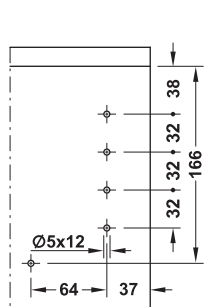

Drilling pattern for cabinet

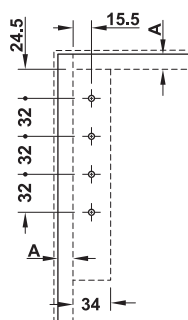

Drilling pattern for front panel



Sample measurements table for max. flap weight

Model	D	E	F	G
Cabinet height mm	Flap weight kg			
350	5.2–11.0	6.7–14.3	10.1–21.4	13.5–27.3
375	4.9–10.2	6.3–13.1	9.4–19.8	12.5–25.2
400	4.7–9.6	5.9–12.4	8.9–18.6	11.8–23.3
425	4.4–9.0	5.6–11.6	8.3–17.4	11.0–21.8
450	4.1–8.4	5.2–10.9	7.8–16.3	10.4–20.5
475	3.9–8.0	4.9–10.3	7.4–15.4	9.8–19.3
500	3.7–7.5	4.7–9.7	7.0–14.6	9.2–18.3
525	3.5–7.1	4.4–9.2	6.6–13.9	8.8–17.3
550	3.3–6.8	4.2–8.8	6.3–13.2	8.3–16.5
575	3.2–6.5	4.0–8.4	6.0–12.5	8.0–15.6
600	3.0–6.2	3.8–8.0	5.7–12.0	7.6–15.0
625	2.8–5.9	3.6–7.6	5.4–11.5	7.2–14.4
650	2.6–5.6	3.4–7.3	5.3–11.0	6.9–14.0

Supplied with

- Each set:
- 2 Stay flap fittings (left/right)
- 2 Cover caps for fitting (left/right)
- 2 Screw-on brackets for wooden flaps or flaps with aluminium frame, from frame width 45 mm
- 1 Set of installation instructions
- 1 Drilling jig

Model	Grey cover caps	White cover caps
D	372.91.330	372.91.730
E	372.91.331	372.91.731
F	372.91.332	372.91.732
G	372.91.333	372.91.733

Packing: 1 set

→ Adapter for flaps with 20 mm aluminium frame



- Mounting: For left or right hand use
- Screws (M4x10 mm) supplied

Material	Finish	Cat. No.
Zinc alloy	Nickel plated	372.91.599

Packing: 1 set

Drilling pattern

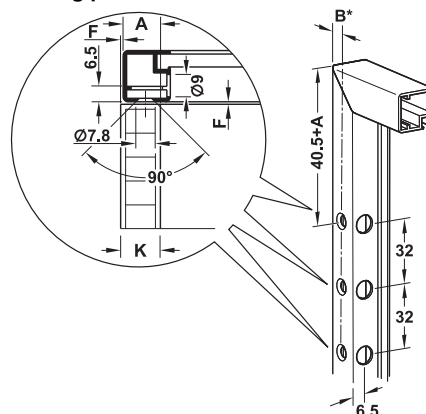

$$*B = K - F - 5.5$$

Note
Fitting is visible through float and satin-frosted glass, passe-partout or obscure glass may therefore be used.

→ Pull-out shelf



- Area of application: For open shelf units, as internal pull-out behind front pull-outs, sliding doors or hinged doors with 0-click hinge
- Material: Steel
- Finish: White aluminium, RAL 9006

Supplied with
2 Pull-out shelves

For cabinet width mm	For internal cabinet width mm	Dim. (W x D x H) mm	Cat. No.
400	362–368	350 x 495 x 90	547.09.912
500	462–468	450 x 495 x 90	547.09.914
600	562–568	550 x 495 x 90	547.09.916
900	862–868	850 x 495 x 90	547.09.919
1200	1162–1168	1150 x 495 x 90	547.09.922

Packing: 1 set

Order reference

Concealed runner with nominal length 450 mm Cat. No. 423.54.745 must be ordered separately.



→ Insert mat

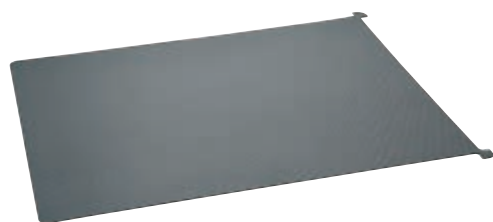

- Area of application: For inserting in pull-out shelf
- Material: Plastic
- Colour: Anthracite
- Material thickness: 1.1 mm

Note

Can be removed for cleaning.

For cabinet width mm	Dim. (W x D) mm	Cat. No.
400	349 x 443	547.94.343
500	449 x 443	547.94.345
600	549 x 443	547.94.347
900	849 x 443	547.94.349
1200	1149 x 443	547.94.351

Packing: 1 piece

→ Divider



- Area of application: Magnetic divider for hook-in shelf
- Material: Steel
- Finish: White aluminium, RAL 9006
- Installation: Can be fixed directly to the shelf (base or side)

Supplied with
4 Dividers

Dim. (W x D x H) mm	Cat. No.
90 x 26 x 41	545.86.989

Packing: 1 set

Hook-in shelf for larder unit pull-out



→ Hook-in shelf



- Area of application: For hooking in larder unit pull-out and swivelling larder unit pull-out
- Material: Steel
- Finish: White aluminium, RAL 9006

Supplied with
5 Shelves

For cabinet width mm	Dim. (W x D x H) mm	Cat. No.
300	250 x 470 x 92	545.86.951
400	350 x 470 x 92	545.86.952

Packing: 1 set

→ Insert mat

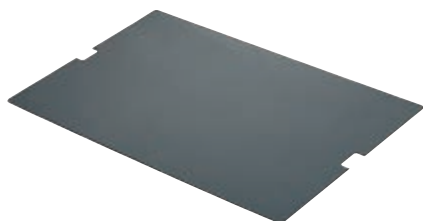

- Area of application: For inserting in hook-in shelf
- Material: Plastic
- Colour: Anthracite
- Material thickness: 1.1 mm

Note

Can be removed for cleaning.

For cabinet width mm	Dim. (W x D) mm	Cat. No.
300	215 x 440	547.94.321
400	315 x 440	547.94.323

Packing: 1 piece

→ Divider



- Area of application: Magnetic divider for hook-in shelf
- Material: Steel
- Finish: White aluminium, RAL 9006
- Installation: Can be fixed directly to the shelf (base or side)

Supplied with
4 Dividers

Dim. (W x D x H) mm	Cat. No.
90 x 26 x 41	545.86.989

Packing: 1 set

Larder unit pull-out, swivelling	► MB 7.27
Larder unit pull-out	► MB 7.28

Lift fitting for wall unit

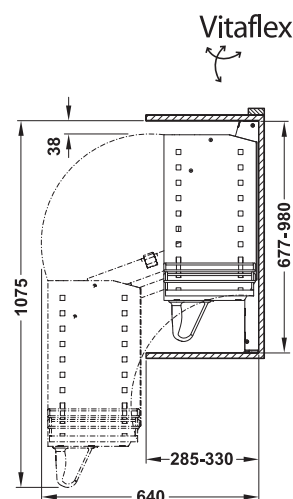
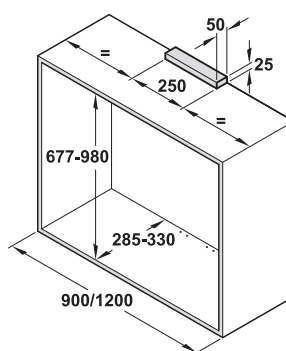

→ Lift fitting with self closing mechanism



- Material: Steel
- Finish/colour: White aluminium, RAL 9006
- Dim. (W x D x H): 60 x 280 x 677–980 mm
- Adjustment facility: Individual power adjustment for different loads with adjusting wheel
- Installation: For screw fixing

Load bearing capacity kg	Cat. No.
0–12	504.65.900
10–20	504.65.910

Packing: 1 piece

→ Hook-in shelf



- Material: Steel
- Finish/colour: White aluminium, RAL 9006
- Material thickness: 1 mm

Supplied with
4 Shelves

For cabinet width mm	Dim. (W x D x H) mm	Cat. No.
900	355 x 267 x 92	504.65.921
1200	505 x 267 x 92	504.65.923

Packing: 1 set

→ Shelf supports



- Area of application: For holding individually designed wooden boxes (hook-in elements), for individual shelf widths
- Material: Steel
- Finish/colour: White aluminium, RAL 9006
- Height: Wooden box: ≤105 mm

Supplied with
4 Shelf supports

Dim. (W x D x H) mm	Cat. No.
30 x 246 x 90	504.65.990

Packing: 1 set

Divider

► 9.32 A

Railing system



The railing system provides solutions to individually designed, illuminated presentations in the kitchen, bathroom and living area.



→ Base profile



- Material: Aluminium, satin-frosted glass
- Colour: Anthracite

Supplied with

1 Base profile, 1 glass pane 4 mm, 2 end caps, 1 set of fixing material

Dim. (L x W x H) mm	Cat. No.
1000 x 100 x 40	521.45.511
1300 x 100 x 40	521.45.512

Packing: 1 piece

→ Base profile with LED batten light, illuminated



- Material: Aluminium, satin-frosted glass
- Colour: Anthracite
- Version: With touch-free infrared switch/dimmer, right
- Light colour: 3800 K
- Voltage: 12 V DC

Supplied with

1 Base profile with LED batten light, 1 Loox 12 V/30 W driver with Schuko safety plug, 1 glass pane 4 mm, 2 end caps, 1 set of fixing material

Dim. (L x W x H) mm	Wattage W	Cat. No.
1000 x 100 x 40	18	521.45.521
1300 x 100 x 40	23	521.45.522

Packing: 1 piece

→ 2-gang socket



- Installation: For screw fixing to base profile right and left, with illuminated base profiles only left
- Version: With two Schuko safety sockets, separate plug
- Material: Aluminium, plastic
- Colour: Anthracite
- Connection lead: 2,000 mm

Dim. (W x D x H) mm	Cat. No.
200 x 100 x 40	521.46.590

Packing: 1 piece

→ Kitchen roll holder



- Version: With anti-tilt facility
- Material: Aluminium
- Colour: Anthracite

Dim. (W x D x H) mm	Cat. No.
325 x 102 x 162	521.46.500

Packing: 1 piece

→ Kitchen roll holder for aluminium foil and cling film



- Version: With anti-tilt facility and two tear-off edges
- Material: Aluminium
- Colour: Anthracite

Dim. (W x D x H) mm	Cat. No.
325 x 102 x 162	521.46.501

Packing: 1 piece

→ Knife board with magnets



- Area of application: For knives up to 300 g
- Version: Knife board: Magnetic, with anti-tilt facility
- Material: Aluminium
- Colour: Anthracite
- Finish: Magnets: Nickel plated

	Width mm	Depth mm	Height mm	Diameter mm	Cat. No.
Knife board	325	10	162	–	521.46.510
Magnets (5 pieces)	–	–	10	Ø 4.0	521.46.619

Packing: 1 piece

→ Glass tray, high



- Material: Satin-finish glass
- Finish: Frosted

Dim. (W x D x H) mm	Cat. No.
124 x 90 x 56	521.46.420

Packing: 1 piece

→ Hook-in element, long



- Version: With glued-on non-slip layer, black
- Material: Aluminium
- Colour: Anthracite

Dim. (W x D x H) mm	Cat. No.
250 x 119 x 162	521.46.530

Packing: 1 piece

→ Hook-in element, short

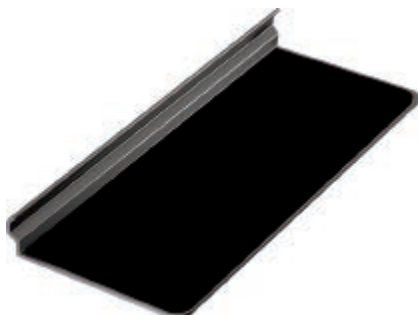

- Version: With glued-on non-slip layer, black
- Material: Aluminium
- Colour: Anthracite

Dim. (W x D x H) mm	Cat. No.
250 x 119 x 23	521.46.531

Packing: 1 piece

→ Double hooks



- Material: Aluminium
- Colour: Anthracite

Supplied with
2 Double hooks

Dim. (W x D x H) mm	Cat. No.
30 x 18 x 37	521.46.540

Packing: 1 set

Janitorial cabinet

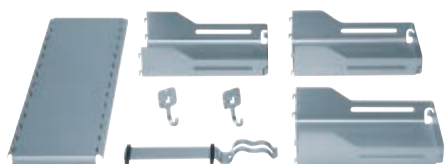

- Area of application: Multi-purpose shelf system
- Material: Steel
- Finish: White aluminium, RAL 9006
- Version: Shelves height adjustable at intervals
- Installation: For screw fixing to left or right side panel

Supplied with

- 1 Shelf system
- 3 Hook-in shelves
- 2 Hooks
- 1 Hose holder

Dim. (W x D x H) mm	Cat. No.
351 x 230/365 x 752	520.83.952

Packing: 1 piece

Divider

► MB 7.32 A

Ceiling hook for broom cupboards

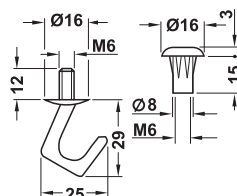

- Material: Plastic
- Colour: White
- Version: M6 sleeve nut with screwdriver slot, hook with M6 thread
- Installation: For screwing into cabinet tops

	Cat. No.
Ceiling hook	510.95.008
Sleeve nut	267.06.740

Packing: 1 or 100 pieces

Lid rack for 1 lid



- Material: Plastic
- Finish: Glass clear
- Installation: For screw fixing

Dim. (W x D x H) mm	Cat. No.
400 x 14 x 18	520.21.404

Packing: 1 piece

Scope Single lever tap



→ Standard

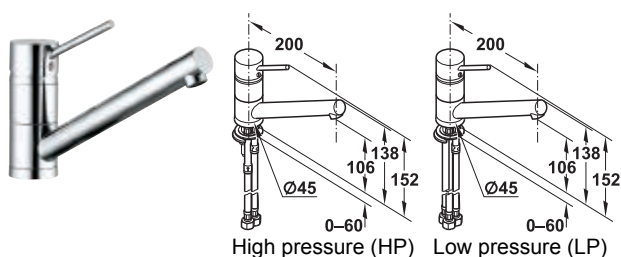

- Material: Brass, cartridge: Ceramic
- Version: Quick fixing system, flexible connecting hoses: 350 mm, high pressure (HP): Aerator, low pressure (LP): Jet regulator, tap flow category A
- Swivelling range: 360°

Finish	HP	LP
Chrome plated	566.82.320	566.82.321
Stainless steel coloured	566.82.300	566.82.301

Packing: 1 piece

→ Pull-out spout

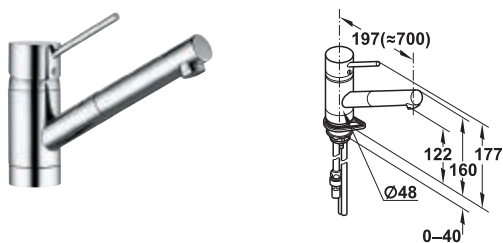

- Material: Brass, cartridge: Ceramic
- Version: Single hole mounting, flexible connecting hoses: 1,500 mm, copper pipes: 10 mm, high pressure (HP): Aerator, tap flow category A
- Swivelling range: 110°

Finish	HP
Chrome plated	566.82.322
Stainless steel coloured	566.82.302

Packing: 1 piece

→ Window sink tap

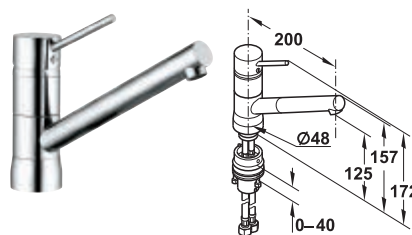

- Material: Brass, cartridge: Ceramic
- Version: Single hole mounting, flexible connecting hoses: 800 mm, high pressure (HP): Aerator, remaining base height: 25 mm, tap flow category A
- Swivelling range: 360°

Finish	HP
Chrome plated	566.82.326
Stainless steel coloured	566.82.306

Packing: 1 piece

Scope XL Single lever tap



- Material: Brass, cartridge: Ceramic
- Version: Quick fixing system, flexible connecting hoses: 350 mm, tap flow category A, high pressure (HP): Aerator
- Swivelling range: 360°

→ Standard

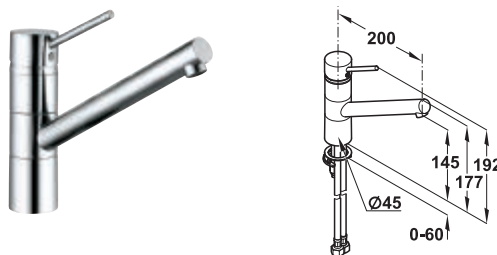

Finish	HP
Chrome plated	566.82.220
Stainless steel coloured	566.82.200

Packing: 1 piece

→ **Aluminium, with flanges**

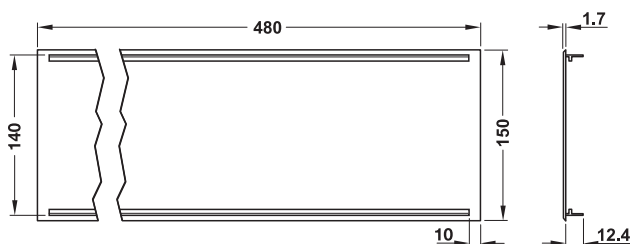
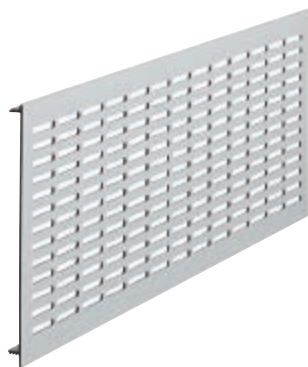

- Version: Long edges bevelled
- Installation: For press fitting
- Apertures: 30 x 4 mm

Technical data

Length x width mm	480 x 150
Cut-out dim. mm	460 x 140
Ventilation cm ²	197

Material	Finish/colour	Cat. No.
Aluminium, profiled material	Silver coloured anodized E6/EV1	575.09.921

Packing: 1 or 10 pieces

→ **Aluminium, with ribbed flanges**

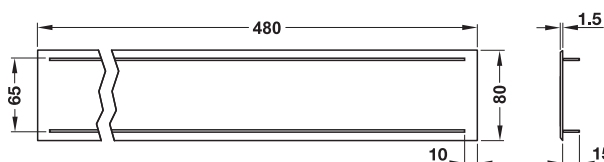
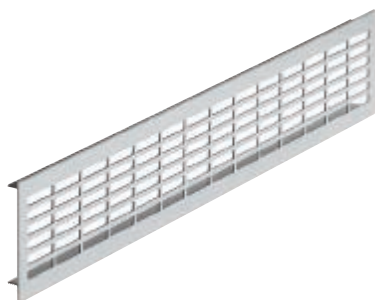

- Version: Visible edges bevelled
- Installation: For press fitting
- Apertures: 30 x 6 mm

Technical data

Length x width mm	480 x 80
Cut-out dim. mm	460 x 65
Ventilation cm ²	150.4

Material	Finish/colour	Cat. No.
Aluminium, profiled material	Silver coloured anodized F1	575.04.917
	Dark brown anodized MC4	575.04.113

Packing: 1 or 10 pieces

→ **Aluminium, with ribbed flanges**

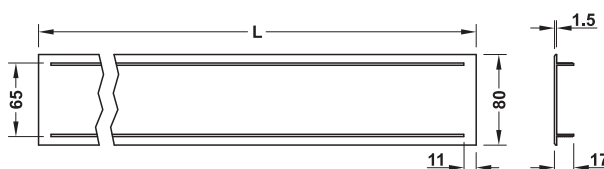
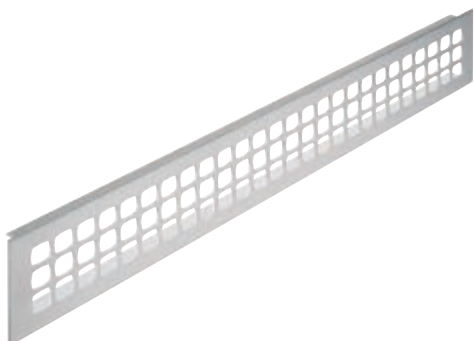

- Material: Aluminium, profiled material
- Finish: Anodized
- Version: Long edges bevelled
- Installation: For press fitting
- Apertures: 15 x 15 mm

Technical data

Length x width mm	300 x 80	500 x 80	1000 x 80
Cut-out dim. mm	278 x 65	478 x 65	978 x 65
Ventilation cm ²	91.7	159	330.2

Length L mm	Stainless steel effect E1/C31	Silver coloured F1
300	575.21.012	575.21.912
500	575.21.014	575.21.914
1000	575.21.015	575.21.915

Packing: 1 piece

→ Up to 5,000 g



- Material: Stainless steel, sheet steel, plastic coated
- Division: 1 g
- Dim. (W x H): 200 x 15 mm
- Version: With digital LED display, with add and weigh facility
- Supplied with: Batteries

Colour	Cat. No.
Black	530.03.710

Packing: 1 piece

Storage container



Ø 80 x 120 mm



Ø 120 x 160 mm

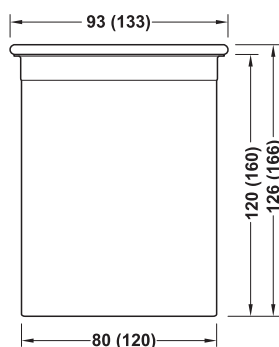

- Material: Stainless steel, acrylic
- With suitable lid

Dim. (W x H) mm	Cat. No.
80 x 120	531.05.050
120 x 160	531.05.051

Packing: 1 piece

LCD kitchen multimedia centre

Screen 10.2"



With DVD, TV, radio, CD, CD-MP3 and USB

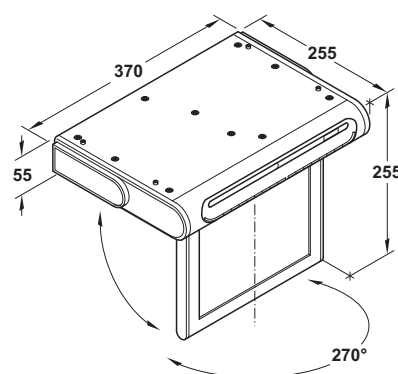

- Material: Aluminium
- Colour: Silver coloured
- Version: Built-in DVB-T tuner and PAL analogue, swivels by 270°, aspect ratio 16:9/4:3, PLL and shortwave radio, roof aerial connection, multi-lingual OSD menu, AV input, 2 x 20 station memory, LCD clock
- Voltage: AC 100-204 V, 50/60 Hz
- Installation: For under-shelf mounting

Supplied with

- 1 LCD kitchen multimedia centre
- 1 AV cable
- 1 Mains adapter AC/DC 12 V
- 1 DVB-T aerial
- 1 Shortwave wire aerial
- 1 Remote control (including CR 2016 battery)
- 1 Set of fixing material and operating instructions

Dim. (W x D x H) mm	Cat. No.
335 x 275 x 73	532.50.930

Packing: 1 piece

Flexstore Pull-out storage system

matrix smuso
...soft & silent



- Flexible pull-out storage system
- Can easily be adapted to any cabinet width
- Hanging parts can be hooked onto frame or cross rail
- Many different storage system combinations can be organised

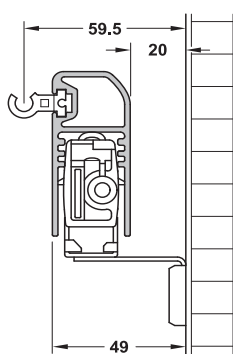

Installation dimensions

Hook-in width for wire
= internal cabinet width – 119 mm

Wooden drawer width
= internal cabinet width – 98 mm

→ Pull-out frame

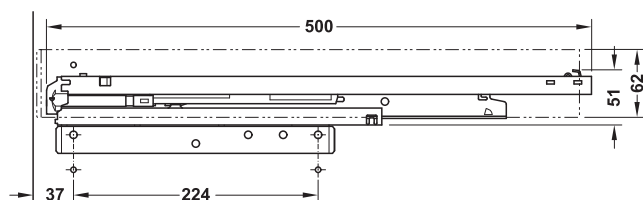

Installation dimensions

→ Railing

**Note**

Railing length = cabinet width – 150 mm

- Area of application: For flexible storage system combinations, variable pull-out frame for baskets, trouser and shoe racks and wooden inserts
- Type of pull-out: Full extension with self closing and soft closing mechanisms
- Material: Aluminium, steel
- Finish/colour: Galvanized, grey
- Internal installation depth: min. 515 mm

Supplied with

1 Pair of frame sides

1 Pair of runners, with bracket for wall mounting and cover

Nominal length mm	Cat. No.
500	806.10.900

Packing: 1 set

- Area of application: For stabilisation, for hooking accessories onto the pull-out frame
- Version: Can be shortened
- Material: Aluminium
- Colour: Grey
- Side panel thickness: 16 – 19 mm

For cabinet width mm	Length mm	Cat. No.
300	150	806.10.910
500	350	806.10.912
900	750	806.10.913
1000	850	806.10.914

Packing: 1 pair

→ Railing holder



- Area of application: For hooking the railing onto the pull-out frame

Material	Cat. No.
Plastic	806.10.590

Packing: 1 set

→ Holder for wire

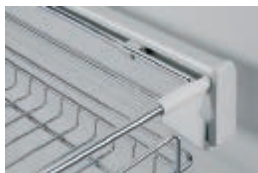

In pull-out frame with stabilising bracket

In railing



- Area of application: For hooking baskets, trouser and shoe racks onto pull-out frame or railing
- Material: Plastic
- Colour: Grey

Version	Supplied with	Cat. No.
For hooking onto railing	4 holders	806.10.595
For hooking onto pull-out frame	4 holders and 2 stabilising brackets	806.10.597

Packing: 1 set

→ Holder for wood



Installation dimensions for wooden drawer

Depth = 488 mm

Width = internal cabinet width – 98 mm

- Area of application: For fixing wooden drawers to the pull-out frame

Material	Cat. No.
Steel	806.10.596

Packing: 1 set

Order reference

Wooden drawer boxes and inserts can be ordered according to customer requirements starting at 1 piece using the configuration tool (www.haefele.com).

→ Hook-in element

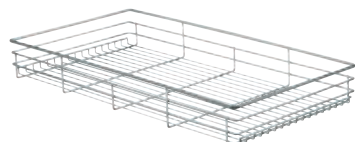

Wire basket

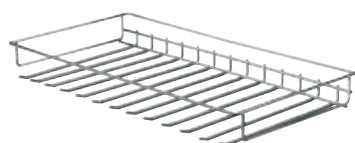

Trouser rack

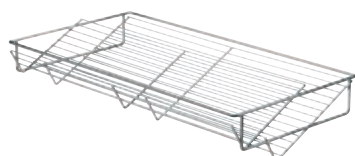

Shoe rack



Laundry bag rack with laundry bag

- Area of application: For hooking onto pull-out frame or railing using holders
- Material: Steel
- Finish: Chrome plated

Note

Several hook-in elements can be combined when hooked onto the cross rail.

A side panel thickness of 19 mm is required when hooked onto the pull-out frame (without cross rail).

For cabinet width mm	Dim. (W x D x H) mm	Suitable for	Cat. No.
Wire basket			
300	151 x 446 x 110	–	806.10.221
500	351 x 446 x 110	–	806.10.222
900	751 x 446 x 110	–	806.10.223
1000	851 x 446 x 110	–	806.10.224
Trouser rack			
300	151 x 446 x 100	2 pairs of trousers	806.10.231
500	351 x 446 x 100	5 pairs of trousers	806.10.232
900	751 x 446 x 100	11 pairs of trousers	806.10.233
1000	851 x 446 x 100	13 pairs of trousers	806.10.234
Shoe rack			
500	351 x 446 x 170	–	806.10.242
900	751 x 446 x 170	–	806.10.243
1000	851 x 446 x 170	–	806.10.244
Laundry bag rack			
500	351 x 446 x 8	1 laundry bag	806.10.262
900	751 x 446 x 8	2 laundry bags	806.10.263
1000	851 x 446 x 8	2 laundry bags	806.10.264
Laundry bag			
–	350 x 446 x 430	–	806.10.469

Wardrobe rail, round

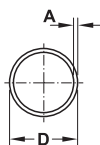

Length mm	Ø D mm	Material thickness A mm	Finish/colour	Fixed length	Cat. No.
Steel, welded					
2500	18	0.7	Plastic coated, white	—	801.17.702
			Plastic coated, black	—	801.17.302
	20	0.9	Plastic coated, white	801.15.709	801.15.702
			Plastic coated, brown	801.15.109	801.15.102
Steel, rolled					
2500	20	0.7	Nickel plated	801.01.709	801.01.702
	25	1.2	Nickel plated	801.11.759	801.11.752
Steel with brass coating, welded					
2500	25	1.0	Nickel plated polished	801.11.749	801.11.742
			Enamel polished	801.11.849	801.11.843
Stainless steel, rolled					
1000	20	1.5	Matt brushed	—	801.41.014
	25			—	801.41.015
	30			—	801.41.016
2500	20	1.5	Matt brushed	—	801.41.024
	25			—	801.41.025
	30			—	801.41.026

Packing: 1 piece

Order reference

When ordering fixed lengths, please specify the required length **as well as the catalogue number**.
Minimum order quantity: 200 pieces

Rail end supports for wardrobe rails, Ø 18 mm, 25 mm	► MB 8.26
Rail end supports for wardrobe rails, Ø 20 mm	► MB 8.25
Coat hangers	► MB 8.33

Coat hanger receiver

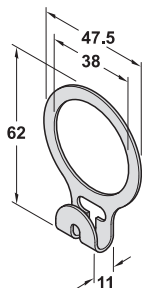

- Material: Steel
- Suitable for: Wardrobe rails up to Ø 35 mm
- Area of application: For holding hotel version coat hangers, beech, polished, 804.32.006 and 804.32.015

Finish	Cat. No.
Chrome plated	842.36.098

Packing: 1 or 10 pieces

Suitable coat hanger, beech, polished	► MB 8.27
---------------------------------------	-----------

Telescopic wardrobe rail, Ø 22 mm

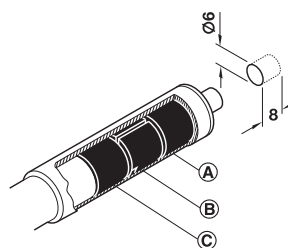
**Installation**

- A** Rigid wardrobe rail
B Adjusting component
C Extending wardrobe rail

- Version: With dowel (Ø 6 mm)
- Material: Rail: Steel, adjusting component and dowel: Plastic
- Finish: Rail: Nickel plated
- Colour: Adjusting component and dowel: Black
- Installation: For plugging into cabinet side panel

Adjusting mechanism

- 1 Adjust exact size
- 2 To fix twist both rails in opposite directions

Adjustment facility	Cat. No.
680 – 1100 mm	805.20.396

Packing: 1 piece

Rail end support for OVA-Mini wardrobe rail 23 x 15 mm

For screw fixing to side panel

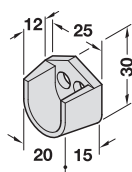

Material	Colour	Cat. No.
Plastic	White	803.21.740

Packing: 10 or 200 pieces

Rail end support, round, for Ø 18 mm

For screw fixing to side panel

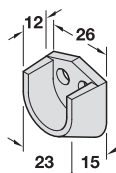

Material	Colour	Cat. No.
Plastic	White	803.27.724

Packing: 10 or 200 pieces







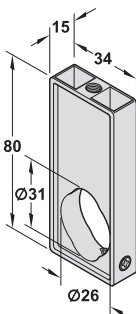

Rail end support, round, for Ø 20 mm

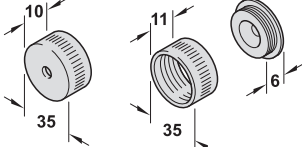
	Finish/colour	Packing	Cat. No.
Brass, for screw fixing to side panel			
	Nickel plated	1 or 50 pairs	803.51.702
Stainless steel, for screw fixing to side panel			
	Matt brushed	1 set	803.51.070
Installation 1 Fix rail end supports to side panels. 2 Slide sleeve onto wardrobe rail. 3 Insert wardrobe rail into non-threaded rail end support. 4 Screw sleeve to threaded rail end support.			
Stainless steel, for screw fixing to side panel			
	Matt brushed	2 pieces	803.42.010

		Finish/colour	Packing	Cat. No.
Stainless steel, for screw fixing beneath shelves, with concealed installation				
		Matt brushed	1 pair	803.42.080
Rail centre support, stainless steel, for screw fixing beneath shelves, with concealed installation				
		Matt brushed	1 piece	802.11.000
Plastic, for screw fixing to side panel				
		 White Brown	10 or 200 pieces	803.21.731
				803.21.133
Plastic, for screw fixing beneath shelves				
		 White	10 or 200 pieces	803.23.735
Rail centre support, zinc alloy, for screw fixing beneath shelves				
		 Chrome plated Nickel plated	1 or 10 pieces 10 pieces	802.02.220 802.02.720

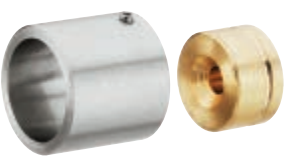
		Finish/colour	Packing	Cat. No.
Combi rail centre support, zinc alloy, for screw fixing beneath shelves, for 25 mm and 30 x 15 mm				
		Aluminium coloured	1 or 50 pieces	802.06.984
		Chrome plated	1 or 50 pieces	802.06.284
		Note Also suitable for OVA 30x15 mm. Fixing with M6 countersunk head screw.		

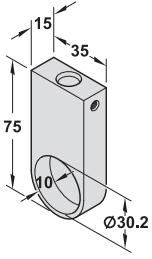
Rail end support, round, for Ø 30 mm

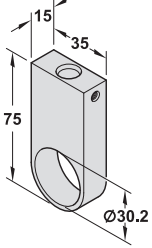
		Finish/colour	Packing	Cat. No.
Stainless steel, for screw fixing to side panel				
	 	Matt brushed	1 set	803.51.072
Installation 1 Fix rail end supports to side panels. 2 Slide sleeve onto wardrobe rail. 3 Insert wardrobe rail into non-threaded rail end support. 4 Screw sleeve to threaded rail end support.				
Stainless steel, for screw fixing to side panel				
 		Matt brushed	2 pieces	803.42.012
Sleeve: Stainless steel, bushing: Brass, for screw fixing to side panel				
 		Sleeve: Matt brushed, bushing: Bright	2 pieces	803.42.052
Stainless steel, for screw fixing beneath shelves, with concealed installation				
		Matt brushed	1 pair	803.42.082
Rail centre support, stainless steel, for screw fixing beneath shelves, with concealed installation				
		Matt brushed	1 piece	802.11.002

Coat hangers

- Version: Hook turnable
- Material: Coat hanger: Beech, hooks: Steel
- Width: 450 mm



- Finish: Coat hanger: Natural lacquered, hooks: Nickel plated

Version	Cat. No.
Single	842.72.310
With non-slip trouser bar	842.72.320
With bar and pegs	842.72.300

Packing: 10 pieces



- Finish: Coat hanger: Natural lacquered, hooks: Nickel plated

Version	Cat. No.
Single	842.73.310
With non-slip trouser bar	842.73.320
With bar and pegs	842.73.300

Packing: 1 or 10 pieces



- Finish: Coat hanger: Brazil stained, hooks: Nickel plated matt

Version	Cat. No.
Single	842.74.110
With non-slip trouser bar	842.74.120
With bar and pegs	842.74.100

Packing: 10 pieces

Coat hangers



- Version: Hook turnable
- Material: Coat hanger: Beech, hook: Steel
- Width: 450 mm
- Finish: Coat hanger: White, hook: Chrome plated

Version	Height mm	Cat. No.
Single	260	842.74.710
With non-slip trouser bar	255	842.74.720
With bar and pegs	310	842.74.700



Packing: 1 or 10 pieces



Cutlery insert



- Area of application: For all commercial drawers
- Material: Dividers solid birch, base MDF4 birch
- Finish: Lacquered
- Version: 8 mm dividers are glued to the base
- All cutlery inserts can be cut at the side or used in combination with the width extension to suit any drawer size.

	Width mm	Depth mm	Height mm	Cat. No.
For cabinet width 400 mm				
	324	423.5	49	550.10.301
For cabinet width 600 mm				
	524	423.5	49	550.10.304
For cabinet width 900 mm				
	824	423.5	49	550.10.306

Order reference



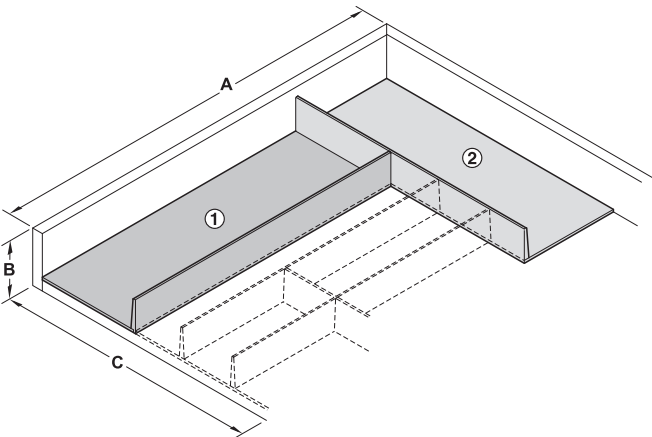

A depth extension is required for all cutlery inserts.



- ① Width extension
- ② Depth extension

A = depth
B = height
C = width

→ Width and depth extension

	Width mm	Depth mm	Height mm	Cat. No.
① Width extension for flexibly extending the width of all cutlery inserts				
	100	423.5	49	550.10.320
② Depth extension for cabinet width 400–600 mm, for adapting to any drawer depth as required				
	600	55.5	49	550.10.334
	600	155.5	49	550.10.338
② Depth extension for cabinet width 600-1200 mm, for adapting to any drawer depth as required				
	1200	55.5	49	550.10.344
	1200	155.5	49	550.10.348

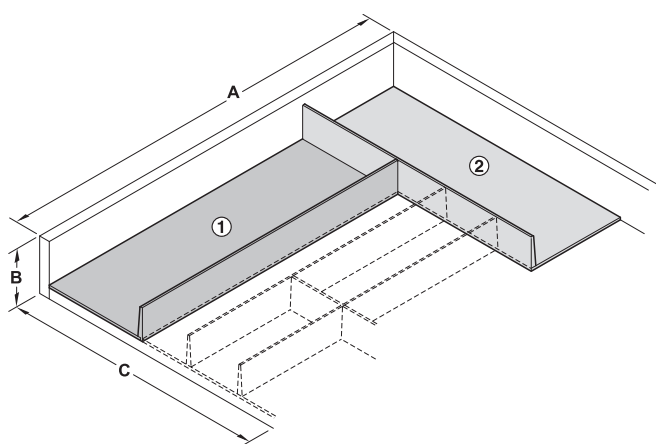

- ① Width extension
② Depth extension





A = depth
B = height
C = width

Perforated boards

- Material: MDF 9 mm, birch veneer
- Finish: Lacquered
- Version: 32 mm series drilled holes, with rubber buffer

Note

Boards can be adapted to suit any commercial pull-out.

	Width mm	Depth mm	Height mm	Cat. No.
For cabinet width 600 mm				
	508	479	9	550.11.301
For cabinet width 900 mm				
	808	479	9	550.11.302
For cabinet width 1200 mm				
	1108	479	9	550.11.303
For cabinet width 1200 mm, extra deep				
	1108	650	9	550.11.313

→ Accessories for perforated board and drawer insert

- Material: Birch
- Finish: Lacquered

Knife insert

- Width: 138 mm
- Depth: 423.5 mm
- Height: 26 mm

Version	Cat. No.
Solid	550.10.360

Packing: 1 piece

Foil holder

- Width: 138 mm
- Depth: 423.5 mm
- Height: 45 mm

Version	Cat. No.
With 2 aluminium lids	550.10.370

Packing: 1 piece

Spice container rack

- Width: 80.5 mm
- Depth: 423.5 mm
- Height: 10 mm

Version	Cat. No.
With 5 holes	550.10.380

Packing: 1 piece

Spice container rack

- Width: 138 mm
- Depth: 423.5 mm
- Height: 24 mm

Version	Cat. No.
With 6 holes	550.10.381

Packing: 1 piece

Spice jar

- Diameter: 60 mm
- Material: Stainless steel

Version	Cat. No.
Different versions	550.10.090

Packing: 1 piece

Round rack, 4-piece set

- Height: 160 mm
- Diameter: 25 mm
- Installation: For plug fitting and screw fixing to perforated board with knurled nuts

Version	Cat. No.
4-piece set	550.11.390

Packing: 1 set

Divider

- Length: 126 mm
- Material thickness: 12 mm
- Height: 120 mm

	Cat. No.
Divider	550.11.370

Packing: 1 piece

Divider

- Length: 190 mm
- Material thickness: 12 mm
- Height: 120 mm

	Cat. No.
Divider	550.11.371

Packing: 1 piece

Divider

- Length: 459 mm
- Material thickness: 12 mm
- Height: 120 mm

	Cat. No.
Divider	550.11.372

Packing: 1 piece

Bottle rack

- Length: 459 mm
- Material thickness: 12 mm
- Height: 50 mm

	Cat. No.
Bottle rack	550.11.350

Packing: 1 pair

Triangular rack

- Material: Solid beech
- Finish: Lacquered
- Height: 160 mm
- Diameter: 25.0 mm
- Installation: For plug fitting and screw fixing to perforated board with knurled nuts

	Cat. No.
Triangular rack	553.67.390

Packing: 1 piece

Sliding ladder



Wooden step ladder, stainless steel/beech



Pole ladder, stainless steel

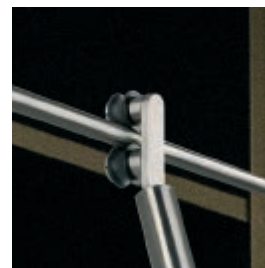

Top roller fitting



Bottom foot

- Area of application: For library, hotel and residential areas
- Width: 419 mm
- Version: Hook-in element with two top roller fittings
- Installation: For laterally sliding onto hook-in track
- Load bearing capacity: ≤150 kg

→ Wooden step sliding ladder

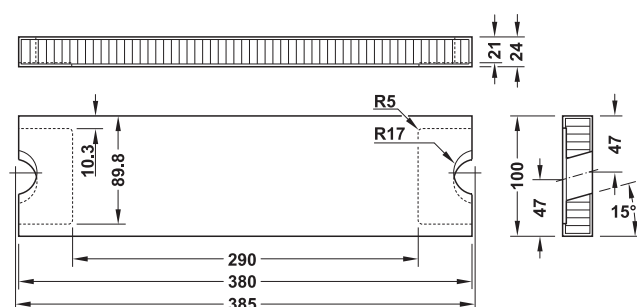
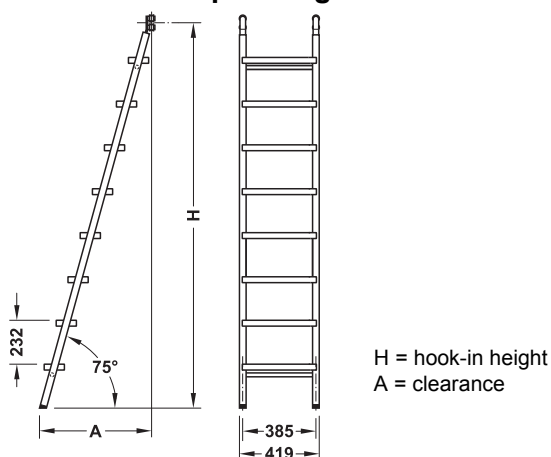

Step for wooden step ladder

- Material: Frame and step holders: Stainless steel, steps: Veneer plywood
- Finish: Frame and step holders: Matt brushed, steps: Clear lacquered
- Thickness: Steps: 24 mm

Hook-in height mm	Clearance mm	Number of steps	Cat. No.
Without steps			
2000–2249	≤680	–	819.27.001
2250–2499	≤750	–	819.27.002
2500–2749	≤850	–	819.27.003
2750–2999	≤900	–	819.27.004
3000–3249	≤950	–	819.27.005
With steps, beech			
2000–2249	≤680	8	819.27.031
2250–2499	≤750	9	819.27.032
2500–2749	≤850	10	819.27.033
2750–2999	≤900	11	819.27.034
3000–3249	≤950	12	819.27.035
With steps, birch			
2000–2249	≤680	8	819.27.081
2250–2499	≤750	9	819.27.082
2500–2749	≤850	10	819.27.083
2750–2999	≤900	11	819.27.084
3000–3249	≤950	12	819.27.085

Packing: 1 piece

→ Sliding pole ladder

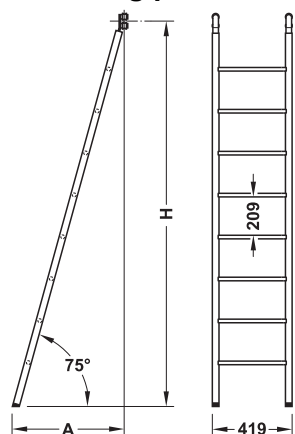

H = hook-in height
A = clearance

- Material: Stainless steel
- Finish: Matt brushed

Hook-in height mm	Clearance mm	Cat. No.
2000–2249	≤680	819.28.001
2250–2499	≤750	819.28.002
2500–2749	≤850	819.28.003
2750–2999	≤900	819.28.004
3000–3249	≤950	819.28.005

Packing: 1 piece

→ Hook-in track

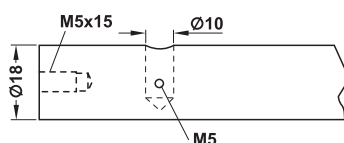

- Material: Stainless steel

Finish	Cat. No.
Matt brushed	819.17.099

Packing: 0.01 m

Order reference

The maximum hook-in track length is 3,000 mm.
For lengths of more than 3,000 mm the hook-in tracks are connected using the provided locating pin.

TopCo Services

The following features can be selected individually:

- Length
- Position of track holder (drawing recommended)

→ Track holder

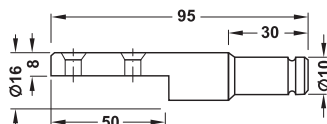

- Material: Stainless steel
- Installation: For screw fixing to intermediate/top shelf and to centre/side panel

Note

Distance of track holders max. 800 mm

Finish	Cat. No.
Matt brushed	819.17.090

Packing: 1 piece

→ Wall support

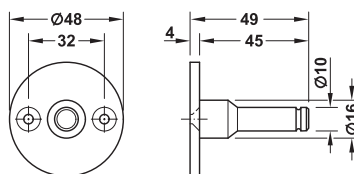

- Material: Stainless steel
- Installation: For screw fixing to the wall

Note

Distance of wall supports max. 800 mm.

Finish	Cat. No.
Matt brushed	819.17.080

Packing: 1 piece

→ Stop

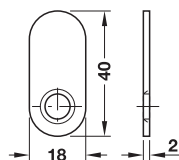

- Material: Stainless steel

Finish	Cat. No.
Matt brushed	819.19.091

Packing: 1 piece

Electric lift system

Load bearing capacity 65 kg



Extremely narrow TV lift with low installation depth



- Suitable for: Flat screens
- VESA standard: Universal
- Height: Screen:
Without flap deflector max. 679 mm,
with flap deflector max. 748 mm
- Distance: Between rear panel and TV: 109 mm
- Mains supply: 220–240 V/50–60 Hz
- Version: Socket with automatic switch off,
flap deflector, can be disassembled
- Material: Sheet steel
- Finish: Plastic coated
- Colour: Graphite black, RAL 9011

→ Fixed

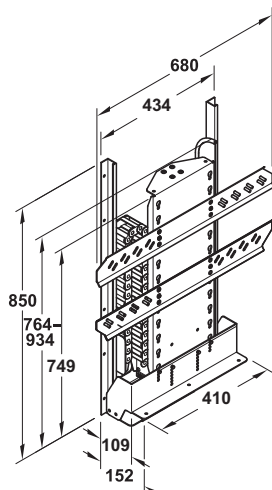

Supplied with

- 1 Electric lift system
- 1 Manual switch
- 1 Radio remote control 433 mHz
- 1 Drag chain for cable routing
- 2 Guide profiles

Lift mm	Cat. No.
965	421.68.278

Packing: 1 piece

Note

Guide profiles must be cut to cabinet height.

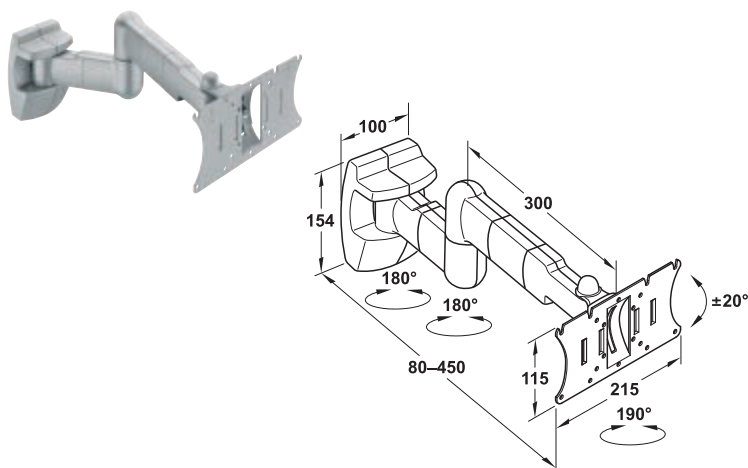
TV wall bracket for screw fixing to the wall, movable**→ Load bearing capacity 20 kg**

- Adjustment facility: Tilting angle: $\pm 20^\circ$
- Version: Safety-tested (TÜV) with 5-year guarantee
- VESA standard: 50 x 50 mm, 75 x 75 mm, 100 x 100 mm and 200 x 100 mm
- Material: Hinged arm and support plate: Steel, cover: Plastic
- Colour: Silver coloured

Area of application	Cat. No.
For flat screens, screen size (diagonal) 10" – 29"	818.91.920

Packing: 1 piece

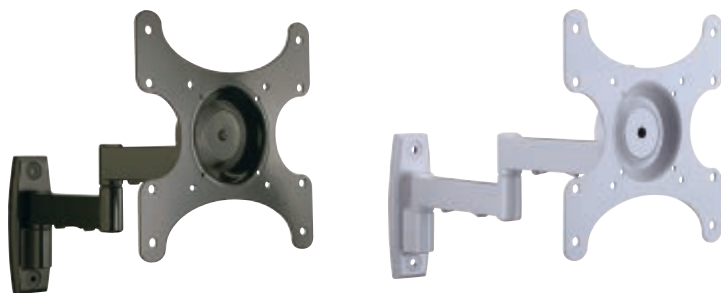
→ Load bearing capacity 27 kg

- Adjustment facility: Tilting angle: $\pm 15^\circ$, swivelling: $\pm 90^\circ$
- VESA standard: 75 x 75 mm, 100 x 100 mm, 200 x 100 mm, 200 x 200 mm
- Material: Steel

Area of application	Black	White
For flat screens, screen size (diagonal) 15" – 37"	817.00.321	817.00.721

Packing: 1 piece

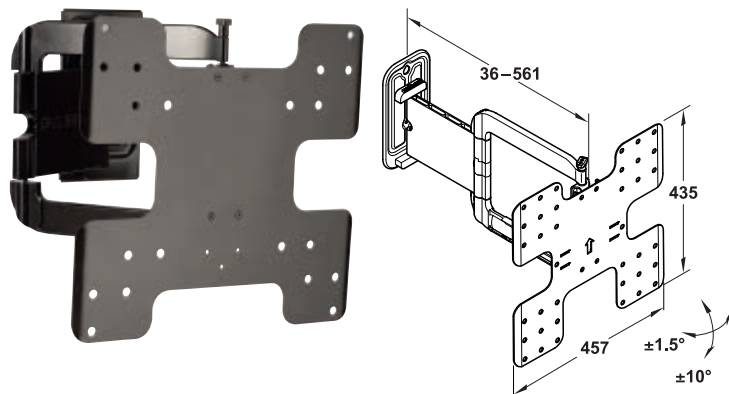
→ Load bearing capacity 27 kg

Extremely slim design, protrudes from the wall only by 36 mm.

- Adjustment facility: Tilting angle: $\pm 10^\circ$, swivelling: $\pm 90^\circ$
- VESA standard: 200 x 200 mm, 300 x 200 mm, 400 x 200 mm, 300 x 300 mm, 400 x 300 mm, 400 x 400 mm
- Material: Steel
- Colour: Black

Area of application	Cat. No.
For flat screens, screen size (diagonal) 26" – 47"	817.01.311

Packing: 1 piece

Moovit (A) + (B) Set, stainless steel

matrix smuso
...soft & silent



A
Ideal for use in high-quality kitchens
with exclusive materials

Drawer side height 92 mm

- Material: Drawer sides: Stainless steel, cabinet rail: Steel
- Finish: Drawer sides: Brushed, transparent powdered, cabinet rail: Galvanized
- Version: Full extension, with integrated Smuso soft closing and self closing mechanisms, with integrated rear panel fitting

Note

All installation and dimensioned drawings can be found on page 9.8 under Moovit steel set.

Supplied with

Each set:

- 1 Left and 1 right Moovit Chassis stainless steel drawer side with rear panel fittings
- 1 Left and 1 right Matrix cabinet rail
- 1 Left and 1 right cover cap with Häfele logo relief

Nominal length mm	Packing sets	50 kg	70 kg
Packed in boxes			
270	1 or 6	553.78.000	–
300	1 or 6	553.78.001	–
350	1 or 6	553.78.002	–
400	1 or 6	553.78.003	–
450	1 or 6	553.78.004	553.78.024
500	1 or 6	553.78.005	553.78.025
550	1 or 6	553.78.006	553.78.026
600	1 or 6	553.78.007	553.78.027
650	1 or 6	553.78.008	553.78.028
Packed on pallets			
270	384	553.78.010	–
300	336	553.78.011	–
350	300	553.78.012	–
400	222	553.78.013	–
450	222	553.78.014	553.78.034
500	222	553.78.015	553.78.035
550	192	553.78.016	553.78.036
600	156	553.78.017	553.78.037
650	156	553.78.018	553.78.038

→ Moovit fix Front fixing bracket (C)

- Material: Zinc alloy

Version	Cat. No.
For press fitting	553.59.990
For screw fixing	553.59.991

Packing: 1, 100 or 500 pieces

Glass panel	► MB 9.14
Front panel holder for internal drawer box (E)	► MB 9.11
Panel for internal drawer box with or without railing (D)	► MB 9.11
Side rail (G)	► MB 9.12

Cross rail (H)	► MB 9.12
Cross rail holder (I)	► MB 9.12
Cutlery inserts	► MB 9.19

Glass panel for Moovit drawer side system

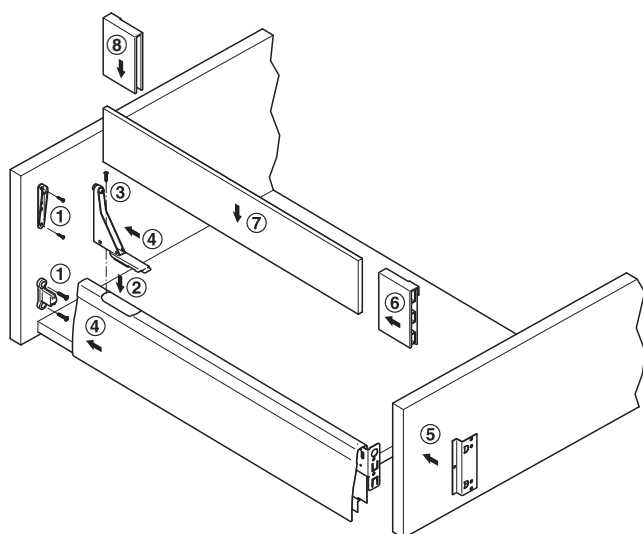

- **Area of application:** For Moovit drawer side runner system with drawer side height 92 mm or 115 mm
- **Height:** 86 mm
- **Adjustment facility:** The tilting angle of the drawer front panel can be adjusted using slotted screw
With tension spring, for fixing and as clatter prevention for the glass panel
- **Version:**
- **Installation:** For placing onto Moovit drawer sides, for screw fixing to drawer front panel and rear panel, cover caps and glass holders for clip fixing from the rear

Installation dimensions

Please note with individually manufactured panels:

- Material thickness 8 mm
- Height 82 mm
- Panel length = nominal length – 45 mm

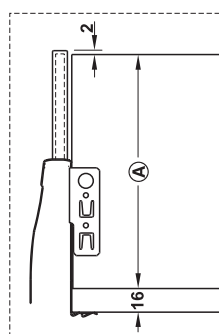

Rear panel height (A)

drawer side height 92 mm = 157 mm
drawer side height 115 mm = 180 mm

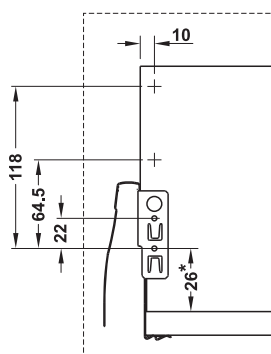

Drilling pattern for rear panel holder

*For Moovit drawer side 115 mm dim. + 23 mm

→ Glass panel



- **Version:** Edges sanded and bevelled
- **Glass thickness:** 8 mm

Nominal length mm	Flint glass, clear	Flint glass, frosted
270	553.60.420	553.60.120
300	553.60.421	553.60.121
350	553.60.422	553.60.122
400	553.60.423	553.60.123
450	553.60.424	553.60.124
500	553.60.425	553.60.125
550	553.60.426	553.60.126
600	553.60.427	553.60.127
650	553.60.428	553.60.128

Packing: 1 pair

→ Glass panel holder set



Drilling pattern/screw-on position for front brackets

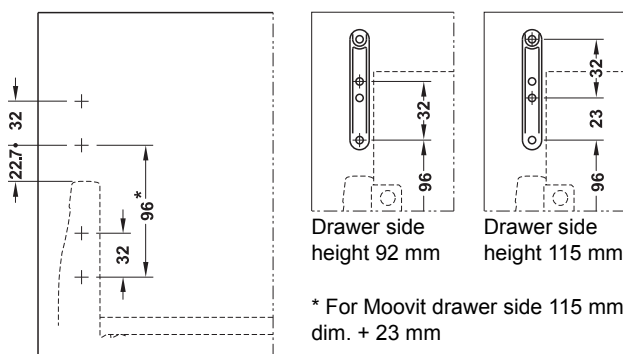

Supplied with

- 2 Front brackets
- 2 Glass panel holders with tension spring, adjusting screw for front bracket and insert for Moovit drawer sides
- 2 Cover caps
- 2 Rear glass panel holders
- 2 Rear panel fittings

Colour	Cat. No.
White	553.60.799
Metallic grey	553.60.299
Black, for champagne coloured and stainless steel coloured drawer sides	553.60.399

Packing: 1 piece

Moovit Compartment system

For drawer side height 92 mm or 115 mm



- Area of application: For subdividing drawers with straight inner drawer sides, such as Moovit or wooden drawers

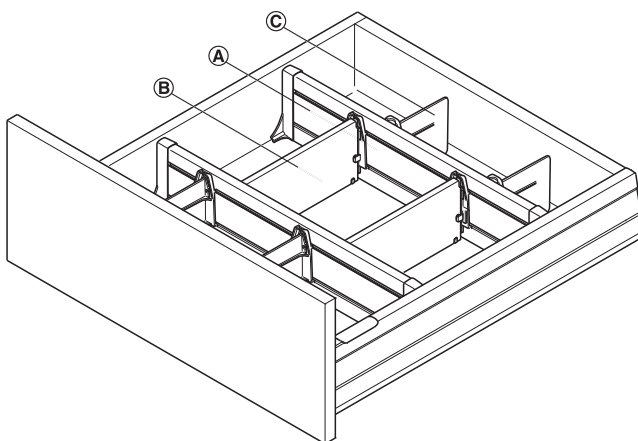

- Ⓐ Crossways divider
- Ⓑ Lengthways divider
- Ⓒ Short divider
- ⓧ Lift bracket, then pull upwards to remove lengthways dividers and short dividers

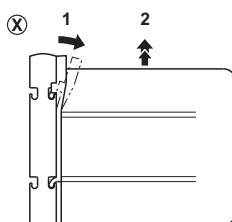

Configuration examples for Moovit drawers

Cabinet width mm	Nominal length	
	450 – 500 mm	650 mm
400	2 crossways dividers 2 lengthways dividers 4 short dividers	3 crossways dividers 4 lengthways dividers 4 short dividers
500	2 crossways dividers	3 crossways dividers
550	3 lengthways dividers	6 lengthways dividers
600	6 short dividers	6 short dividers
800	2 crossways dividers	3 crossways dividers
900	4 lengthways dividers	8 lengthways dividers
1000	8 short dividers	8 short dividers

→ Crossways divider

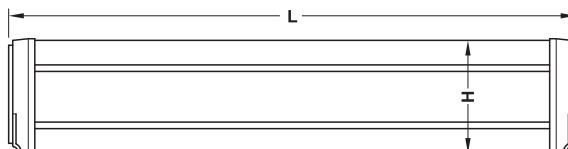
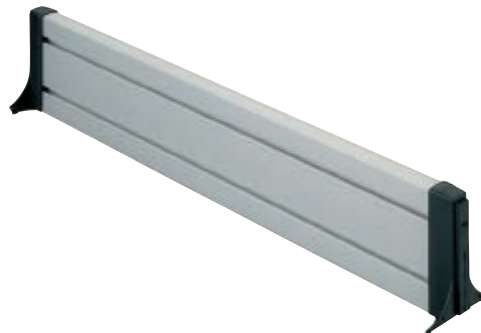

- Material: Aluminium, tensioning element: Plastic
- Finish: Anodized, tensioning element: Black
- Installation: For clamp fixing in drawers

Installation dimensions

For individually manufactured drawers:

Inner drawer dim. – 27 mm = aluminium profile length

Calculation example: 320 mm – 27 mm = 293 mm

This equals length L for crossways divider of 324 mm.

The deviation of 4 mm is provided for the spring deflection that is required for clamp fixing the crossways divider in the drawer.

Supplied with

- 1 Aluminium profile per crossways divider
- 2 Tensioning elements per crossways divider

For cabinet width mm	Dimensions (L x H) mm	Supplied with	
		2 crossways dividers	3 crossways dividers
For Moovit drawer sides in cabinets with side panel thickness 16 mm			
400	310 x 69	553.73.901	553.73.921
500	410 x 69	553.73.903	553.73.923
550	460 x 69	553.73.904	553.73.924
600	510 x 69	553.73.905	553.73.925
800	710 x 69	553.73.907	553.73.927
900	810 x 69	553.73.908	553.73.928
1000	910 x 69	553.73.909	553.73.929

For Moovit drawer sides in cabinets with side panel thickness 19 mm			
400	304 x 69	553.73.911	553.73.931
500	404 x 69	553.73.913	553.73.933
550	454 x 69	553.73.914	553.73.934
600	504 x 69	553.73.915	553.73.935
800	704 x 69	553.73.917	553.73.937
900	804 x 69	553.73.918	553.73.938
1000	904 x 69	553.73.919	553.73.939

Packing: 1 set

Dimensions (L x H) mm	Supplied with
1073 x 69	1 crossways divider
	553.73.990

Packing: 1 set

→ Lengthways divider

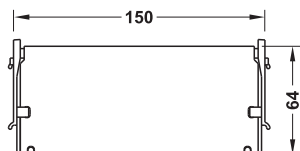

- Material: Steel
- Finish: Black anodized
- Installation: For hooking into crossways divider

Note

Lengthways dividers must be fixed between 2 crossways dividers.

Dimensions (L x H) mm	Supplied with	Cat. No.
150 x 64	2 lengthways dividers	553.73.341
	3 lengthways dividers	553.73.343
	4 lengthways dividers	553.73.347

Packing: 1 piece

→ Short divider

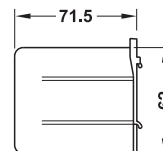

- Material: Plastic
- Finish: Black
- Installation: For hooking into crossways divider







Dimensions (L x H) mm	Supplied with	Cat. No.
71.5 x 62	4 short dividers	553.73.361
	6 short dividers	553.73.363
	8 short dividers	553.73.367

Packing: 1 piece

(Accuride) EFL 80 Drawer runners, full extension

Ordering product components

Step 2

Required number of full extension drawer runners	Connecting cable 3 m	Multi-lock adapter	Multi-lock adapter	Power supply unit		Furniture terminal	Antenna 3 m
EFL 80	V 2	MLA 6	MLA 8	PS 1	PS 2	FT 120	FAN 100
							
422.91.035/040/045/050/055	237.56.343	910.51.088	910.51.084	237.58.140/141		237.58.111	237.58.129
FF 5.25	FF 5.45	FF 5.42	FF 5.44	FF 5.52		FF 5.47	FF 5.51
Keyed alike drawers							
1	1	–	–	1	–	1	1
2–6	2–6	1	–	1	–	1	1
7–11	7–11	2	–	1	–	1	1
12–16	12–16	–	2	1	–	1	1
17–24	17–24	–	3	–	1	1	1
25–32	25–32	–	4	–	1	1	1
Keyed different drawers							
2–8	2–8	–	1	1	–	1	1
Combination of keyed alike and keyed different drawers							
2–6 (keyed alike) and 2–8 (keyed different)	2–6	1	–	1	–	1	1
	2–8	–	1				
7–12 (keyed alike) and 2–8 (keyed different)	7–11	2	–	1	–	1	1
	2–8	–	1				

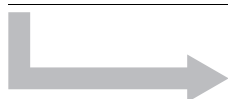

continue to Step 3

Programming FF 5.54

Installation

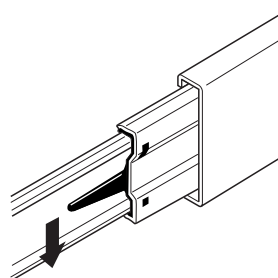
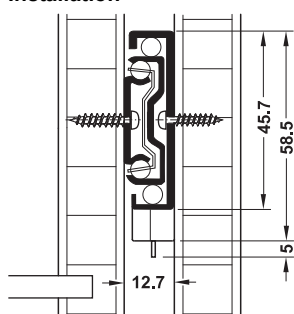

The drawer width should not exceed the installation length

Disengage by operating the release lever in the drawer rail

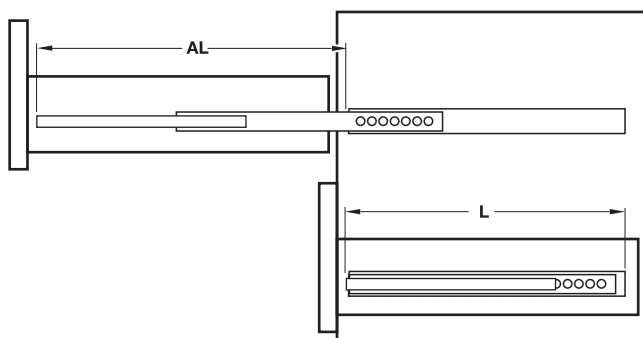

AL = extension length, L = installation length



- Dialock compatible
- Plug and Play capable
- Quick installation
- Feedback contact
- Mechanical emergency opening
- Electromotive locking, magnetic interactions cannot take place

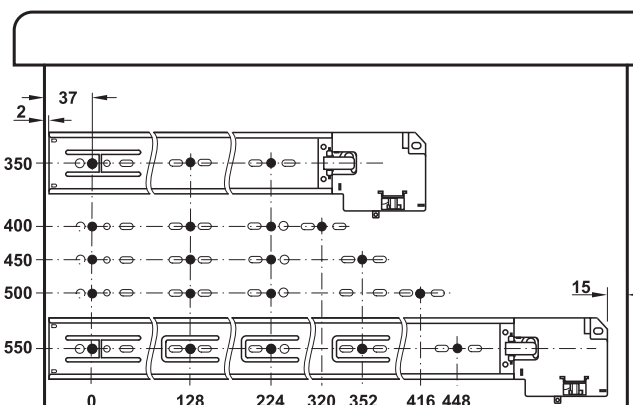

A distance of at least 15 mm between end of runners and rear panel must be provided for the V2 connecting cable.

(Accuride) EFL 80 Drawer runners, full extension

Load bearing capacity up to 45 kg

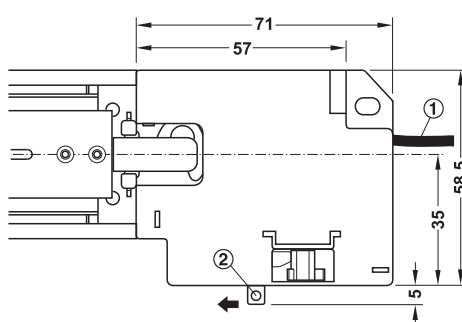

- ① V2 connecting cable
② Mechanical emergency opening

- **Area of application:** Mains-operated electric drawer lock for indoor use: For drawers in furniture, office equipment and stores
- **Functionality:** The EFL 80 drawer lock remains unlocked for 3 seconds when presenting an authorised user key in combination with the FT 120 furniture terminal (standard latchbolt function). The EFL 80 locks automatically after 3 seconds. The optional deadbolt function (permanent locked/unlocked) can be set via the FT 120 furniture terminal and can be extended with a feedback contact (macro required).
- **Version:** Electromotive locking with socket for mini plug, ball bearing guided full extension, can be disengaged using release lever, mechanical emergency opening possible (built-in release device)
- **Material:** Runners: Steel
- **Finish:** Runners: Galvanized
- **Adjustment facility:** Max. height adjustment ± 1.6 mm, for adjusting drawer front panel
- **Dim.:** Max. drawer width = internal cabinet width – 26.4 mm, a distance of at least 15 mm between electronic lock and rear panel must be provided for the V2 connecting cable
- **Installation:** At drawer side

Keyed alike drawer locks:

Several EFL 80 drawer locks can be switched parallel (keyed alike) in combination with the MLA 6 multi-lock adapter. One V2 connecting cable is required in addition to each drawer lock.

Keyed alike/keyed different drawer locks:

Several EFL 80 drawer locks can be switched parallel (keyed alike) or individually (keyed different) in combination with the MLA 8 multi-lock adapter. One V2 connecting cable is required in addition to each drawer lock.

Using the MLA 8 also allows:

- Parallel operation of keyed alike and keyed different
- Combination with other EFL furniture locks with AMP plug (e.g. EFL 41)

Note max. cable lengths, for more information see MLA 8 multi-lock adapter.

Connection to old DFT furniture terminals requires special connecting cables. Planning by Dialock specialist may be required.

We recommend the drawer width not to exceed the drawer rail length. Trial mounting required for other drawer widths.

Technical data

Voltage supply	12 V DC
Continuous current consumption	≤ 10 mA
Current consumption unlocking/locking	100 mA/40 ms
Tensile load	680 N
Operating temperature	0 – 50 °C

	Installation length L mm	Extension length AL mm	Cat. No.
EFL 80 drawer runners, full extension	436	356	422.91.035
	486	406	422.91.040
	536	457	422.91.045
	586	508	422.91.050
	636	559	422.91.055

Packing: 1 piece

Supplied with

- 1 Drawer runner, left, with integrated lock
- 1 Drawer runner, right
- 1 Technical data sheet

Order reference

Please order the V2 connecting cable separately.
The optional feedback contact must be programmed using a macro.
Please inquire and order separately.

Classic 20 VF B

For door weights up to 20 kg

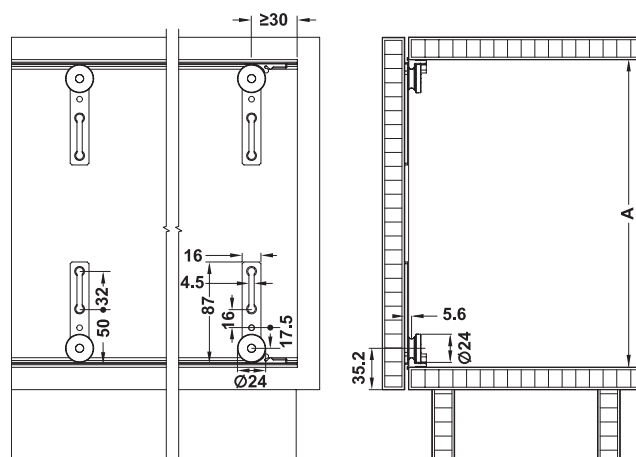

Door height = A + top overlay + bottom overlay

- Height adjustment facility: Via slot
- Running gear: Top and bottom running
- Bearing: Plastic rollers with ball bearing
- Material: Running gear: Steel, running and guide track: Aluminium

→ Set

	Cat. No.
For 1 door	402.27.006

Order reference

The fixing material, running tracks and guide tracks are not included in the set. Please order separately.
Use Varianta screw 4.2 x 13.5 mm, drill hole Ø 3 mm for fixing the running gears (Cat. No. 013.14.820).

→ Set components (individual parts)

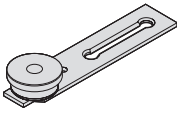
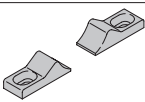
		For 1 door	Material	Finish/colour	Packing pieces	Cat. No.
Running gear, top/bottom, height adjustable		4 pieces	Steel	Galvanized	1	402.27.193
Door stop, suitable for right and left hand use, for screw fixing		2 pieces	Plastic	Grey	1 or 20	402.26.300

→ Tracks

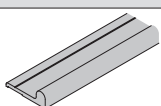
		Material	Finish/colour	Length mm	Cat. No.
Running/guide track		Aluminium	Silver coloured anodized	2500	402.26.622

Packing: 1 or 100 pieces

Order reference

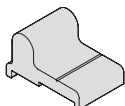

Running/guide track with stop edge available on request.

Classic 30 VF J

For door weight 30 kg

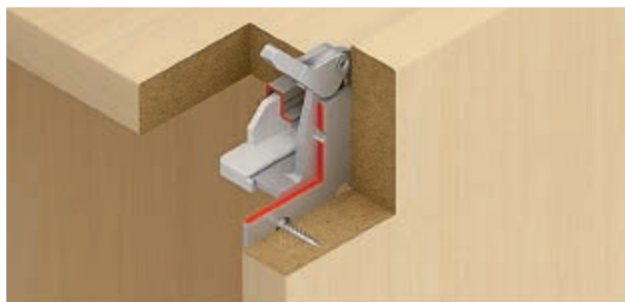

- Door weight: 30 kg
- Version: Guide with integrated anti-derailment device
- Running gear: Bottom running
- Bearing: Plastic rollers with ball bearing
- Material: Running gear: Steel, running and guide track: Aluminium

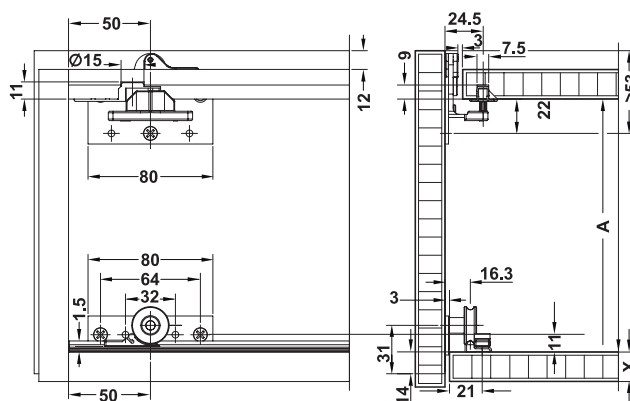

Door height = A + x + ≥31 mm

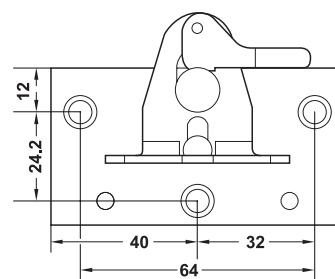
→ **Set**

	Cat. No.
For 1 door	402.27.005

Order reference

The fixing material, running tracks and guide tracks are not included in the set. Please order separately.

→ **Set components (individual parts)**

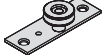
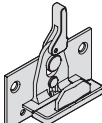
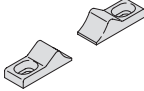
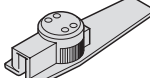
		For 1 door	Material	Finish/colour	Packing pieces	Cat. No.
Running gear, bottom			Steel	Galvanized	20	402.27.110
Guide, top			Steel with plastic glide	Galvanized	20	402.27.210
Door stop, suitable for right and left hand use, for screw fixing		2 pieces	Plastic	Grey	1 or 20	402.26.300
End stopper, for mounting in drilled hole, top		2 pieces	Plastic	Grey	1 or 250	402.25.399

→ **Tracks**

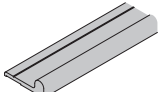
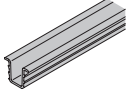
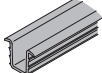
		Material	Finish/colour	Length	Packing pieces	Cat. No.
Running/guide track		Aluminium	Silver coloured anodized	2500	1	402.26.622
Guide track		Aluminium	Bright	5000	1 or 20	402.27.605
		Plastic	Brown	5000	1	402.22.806

Vorfront S 7 VF 45

For door weights up to 45 kg,
with Smuso soft closing system



Excellent running characteristics

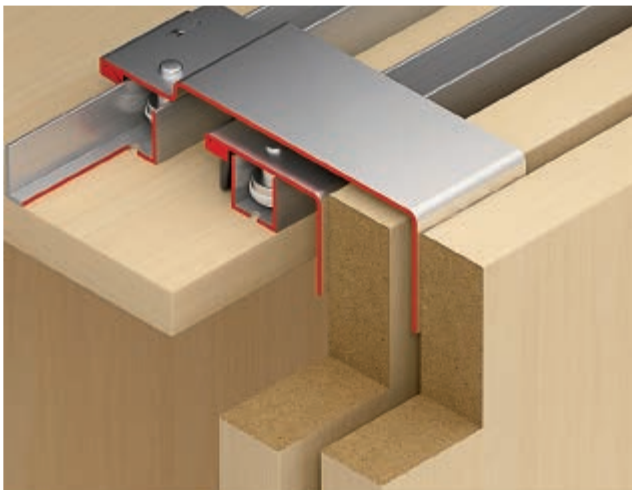

- Door thickness: 16–21 mm
- Version: Bottom running
- Door stop: Top and bottom
- Running gear: Bottom running, 1 roller, with anti-derailment device
- Running gear guided by: Steel ball bearing

Installation

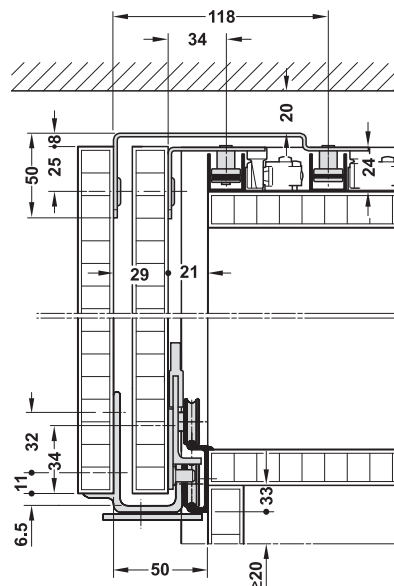
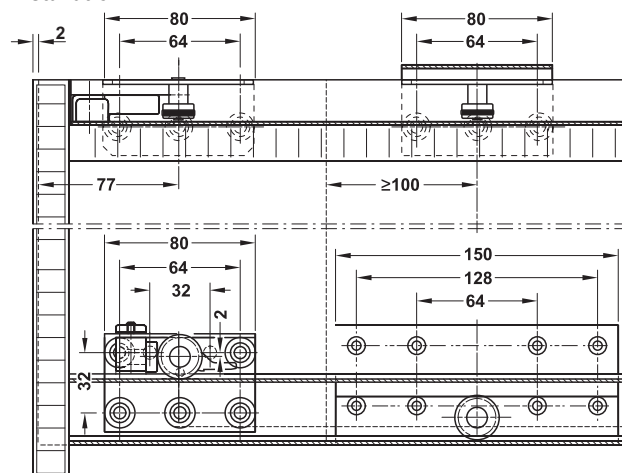

Running and guide track dimensions

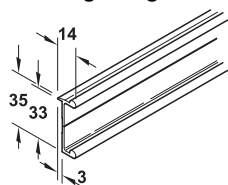

Bottom running track

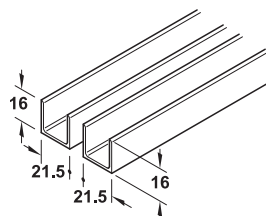

Top guide track

→ Set





	Cat. No.
For 2 doors	402.24.006
For 3 doors	402.24.007

Packing: 1 set

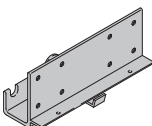

Order reference

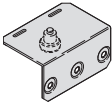
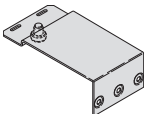
The fixing material, running tracks and guide tracks are not included in the set. Please order separately.

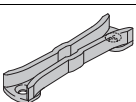
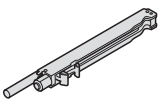
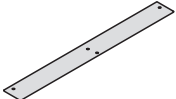
→ Set components

		Set consists of:		Material	Finish/colour	Packing pieces	Cat. No.
		For 2 doors	For 3 doors				
Running gear, bottom, rear door, 1 roller, for mounting in drilled hole and screw fixing, with anti-derailment device		2 pieces	4 pieces	Steel	Grey	1 or 50	402.24.112
Running gear, bottom, front door, 1 roller, for screw fixing, with anti-derailment device		2 pieces	2 pieces	Aluminium	Bright	1 or 10	402.24.101
Door stopper, bottom, right, with rubber buffer		1 piece	2 pieces	Zinc alloy	Nickel plated, black	1	402.24.300
Door stopper, bottom, left, with rubber buffer		1 piece	2 pieces	Zinc alloy	Nickel plated, black	1	402.24.301
Guide, top, rear door, 1 roller, for screw fixing		2 pieces	4 pieces	Steel	Galvanized	–	402.24.206
Guide, top, front door, 1 roller, for screw fixing		2 pieces	2 pieces	Steel	Galvanized	–	402.24.207
End stop follower, for rear door guide, including screw and connecting sleeve		1 piece	2 pieces	Rubber	Black	1 or 20	410.26.302
Centre door stopper, for screw fixing		–	1 piece	Plastic	Grey	1 or 20	402.24.303
Smuso AX soft closing mechanism 35 kg		–	1 piece	Plastic	Grey/black	1 or 54	405.11.000
Smuso AX soft closing mechanism 50 kg		–	1 piece	Plastic	Grey/black	1 or 54	405.11.002
Soft closing mechanism accessories		–	–	–	–	1	405.11.009

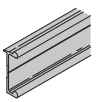
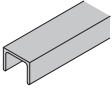
→ Tracks and accessories

		Material	Finish/colour	Length mm	Packing pieces	Cat. No.
Running track, bottom, not drilled		Aluminium	Silver coloured anodized	5.0	1 or 20	402.24.625
			Bright	5.0	1 or 20	402.24.605
Guide track, top, single-track, not drilled		Aluminium	Bright	2.5	1 or 40	402.23.802
				3.5	1 or 30	402.23.803
				5.0	1 or 25	402.23.805
Follower pin, 8 x 60 mm		Plastic	Black	–	1 or 20	402.24.401

Planofit straightening fitting see FF INT catalogue ► FF 9.82

Slido Design 25 IF G

For door weights up to 25 kg



- Quick and easy installation, running gears with slide-in technology for sliding into runner housing profile
- Very smooth running action

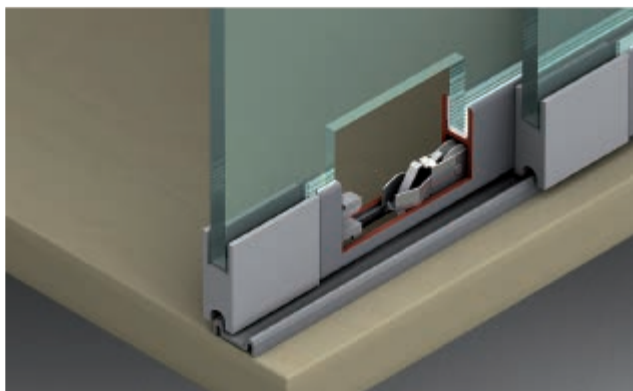

- Running gear: Bottom running, 1 roller
- Running gear guided by: Ball bearing mounted, plastic coated roller
- For glass thickness: 6 and 8 mm

Runner installation

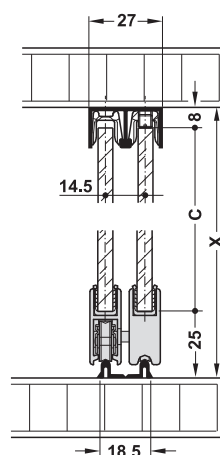
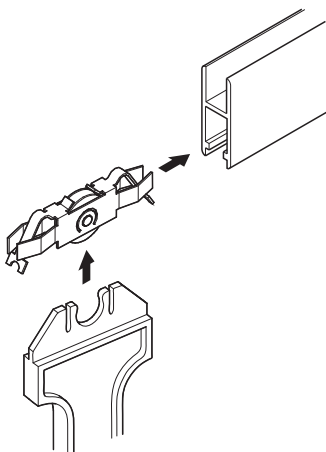

End piece

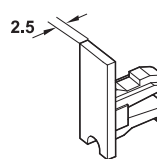

Closed-type
Glass width: ①

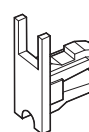

With groove for glass
Glass width: ②

Runner housing profile grip

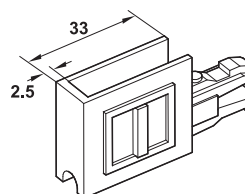

Closed-type
Glass width: ①

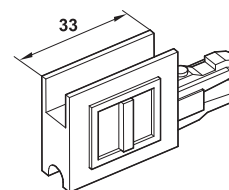

With groove for glass
Glass width: ②

Dock runner housing lock and cylinder core

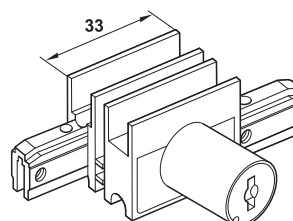



Glass width: ②

→ Individual parts

	For glass thickness mm	Version	Material	Finish/colour	Cat. No.
Runner, for sliding in and tightening	6 and 8	–	Steel	Galvanized, rollers: White, plastic coated	415.13.103
Mounting aid for runner	6 and 8	–	Plastic		415.13.060
Anti-derailment device and gasket, for clipping on and screwing into guide track, length 50 mm, 3 pieces (left/right and centre) are recommended per door leaf	6	–	Plastic	White translucent	415.13.050
	8				415.13.051
End piece, closed-type, for clipping on and tightening	6 and 8	–	Plastic	Chrome plated matt	415.13.020
End piece, with glass groove, for clipping on and tightening	6 and 8	–	Plastic	Chrome plated matt	415.13.021
Runner housing profile grip, closed-type, for clipping on and tightening	6 and 8	–	Plastic	Chrome plated matt	415.13.170
Runner housing profile grip*, with glass groove, for clipping on and tightening	6 and 8	–	Plastic	Chrome plated matt	415.13.010
End cap turn cylinder, with counterpiece and glass groove	6 and 8	–	Zinc alloy	Chrome plated matt	233.02.410
VCS18 cylinder core with reversible key, including 2 keys, 2,000 key changes, with door lift-up safeguard, for clipping on and tightening	–	Keyed different	Zinc alloy housing, brass plate levers	Nickel plated housing	210.30.600
	–	Keyed alike 1 N 7921 PL			210.30.601

Packing: 1 piece

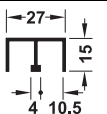
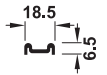
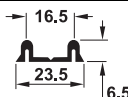
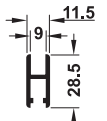
→ Tracks and accessories

		For glass thickness mm	Material	Finish/colour	Length m	Cat. No.
Double top guide track, for screw fixing		6 and 8	Aluminium	Polished, silver coloured anodized	5	415.10.805
				Stained, silver coloured anodized		415.10.950
				Stainless steel effect		415.10.815
Double bottom running track, for screw fixing		6 and 8	Aluminium	Polished, silver coloured anodized	5	415.11.605
				Stained, silver coloured anodized		415.11.950
Double bottom running track*, for screw fixing and for use with Dialock EFL 41		6 and 8	Aluminium	Stained, silver coloured anodized	3.5	415.08.972
Runner housing profile, for fixing the runner to the glass door		6 and 8	Aluminium	Polished, silver coloured anodized	5	415.12.605
				Stained, silver coloured anodized		415.12.950
				Stainless steel effect		415.12.615
Clip-on profile for glass door, for sliding into runner housing profile		6	Plastic	White translucent	50	415.13.040
					2.5	415.13.642
					5	415.13.645
Dust protection profile		6	Aluminium/plastic	Stained, silver coloured anodized	5	416.13.935
		8				416.13.925

Packing: 1 piece

Order reference

* These items must be ordered when using the EFL 41.

Smuso SD 15/25

With self closing mechanism

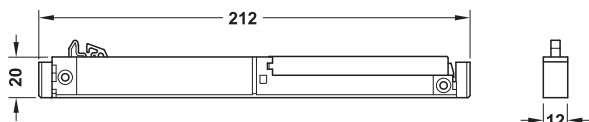

- Area of application: For light-weight and medium-weight sliding doors, 0 – 15 kg or 16 – 25 kg
- Material: Plastic
- Colour: Light grey
- Installation: For recess mounting or screw fixing to cabinet base

Note

Soft closing mechanism suitable for sliding doors

- EKU Regal B
- Clipo 15, front door
- Clipo 15, rear door

	Door weight kg	Cat. No.
Smuso SD 15 Soft closing mechanism	0 – 15	405.12.015
Smuso SD 25 Soft closing mechanism	16 – 25	405.12.025

Packing: 1 or 20 pieces

→ Cover cap

For Smuso SD 15 / SD 25 soft closing mechanism

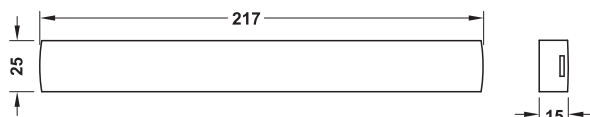

- Material: Plastic
- Installation: For clipping onto soft closing mechanism
- Suitable for: Left and right

	Colour	Cat. No.
Cover cap for Smuso 15 / SD 25 Soft closing mechanism	Grey	405.12.250
	Silver coloured	405.12.290

Packing: 1 or 20 pieces

→ Follower bracket

For EKU Regal B

smuso
...soft & silent

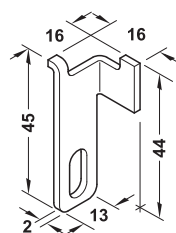

Installation

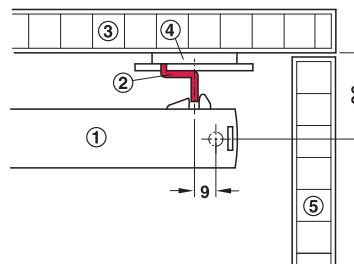

Follower bracket, pre-mounted

- 1 = Soft closing mechanism
- 2 = Follower bracket
- 3 = Sliding door
- 4 = Sliding door fitting
- 5 = Cabinet side

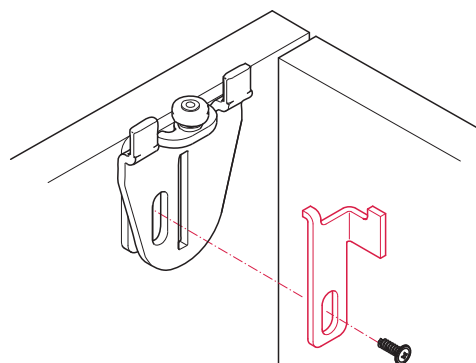

Follower bracket installation

- Area of application: For cabinets with 1-leaf sliding doors with EKU Regal B sliding door fitting
- Material: Steel
- Finish: Galvanized

	Cat. No.
For EKU Regal B follower bracket	405.12.302

Packing: 1 piece

Häfele Smuso AD Soft and self closing mechanism for Hawa Junior 80

For door weights up to 80 kg

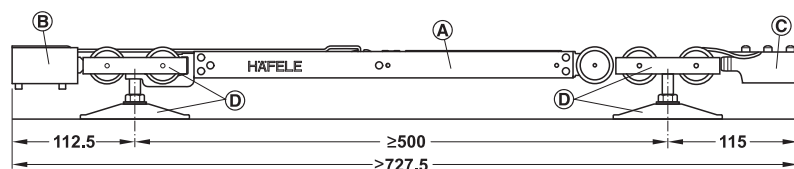
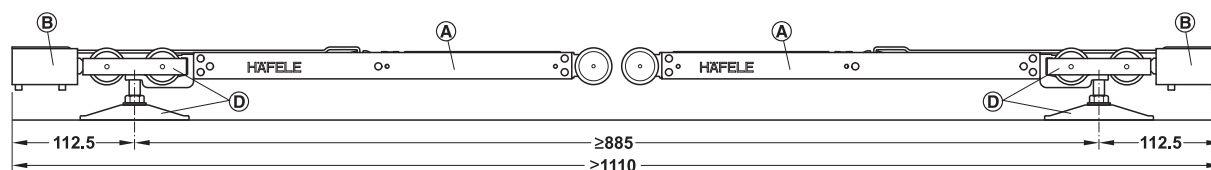

- Area of application: For 1-leaf and 2-leaf sliding doors
- Suitable for: Wooden doors: Hawa Junior 80/Z, 80/B,
glass doors: Hawa Junior 80/GP, 80/GL, 80/GS, 80/G
- Door weight: ≤80 kg
- Installation: For suspending in running gear

Version (B) with Smuso AD soft and self closing mechanism on one side**Version (E) with Smuso AD soft and self closing mechanism on both sides (2 x one-sided)**

(A) Häfele Smuso AD soft and self closing mechanism

(B) Häfele stopper with catch

(C) Hawa track buffer

(D) Junior 80 (example: Junior 80/Z)

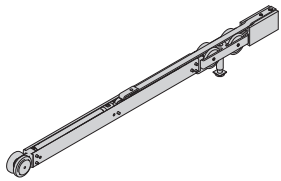
		Cat. No.
Smuso AD Soft and self closing mechanism for Hawa Junior 80 systems		940.80.043

Order reference

When using the double-sided soft and self closing mechanism and ordering the Junior 80 set, please note the following: The stopper supplied with the Hawa set is not required in this case. We recommend ordering individual components instead of the complete set for cost reasons.

Table top swivel fitting



- Predestined solution for small rooms such as work rooms, surgical waiting rooms, meeting rooms, children's rooms or dining rooms
- One piece of furniture – two functions: Sideboard and table
- The entire storage space inside the cabinet can be used

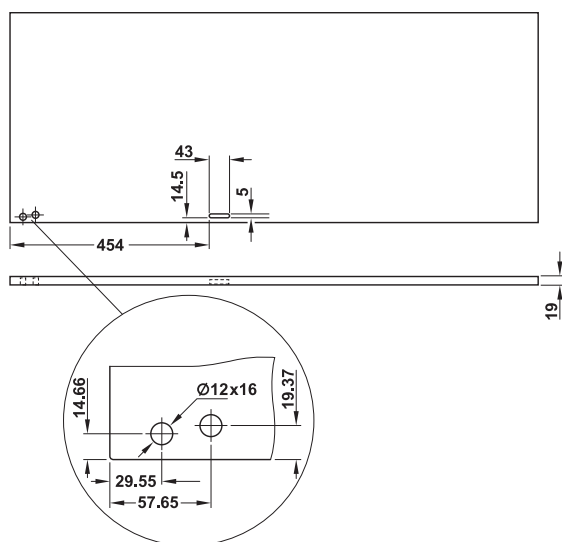

Cabinet

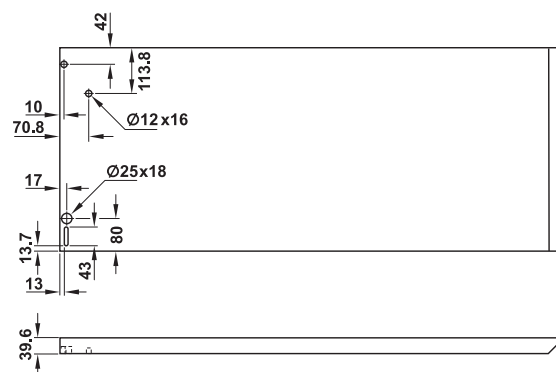

Swivel table

- Width: max. 1,300 mm
- Depth: max. 500 mm

Supplied with

- 1 Lever arm, long ③
- 1 Lever arm, short ②
- 1 Stop plate ④
- 1 Magnet ⑤
- 4 Sliding bushings ①
- 2 Rollers ⑥
- 4 Felt glides for glue fixing beneath swivel table

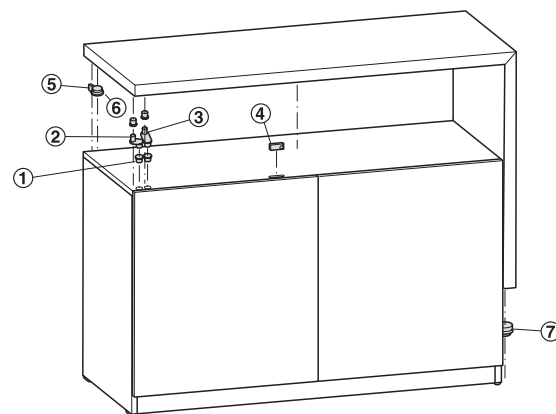

	Cat. No.
Table top swivel fitting	646.31.000

Packing: 1 set

Order reference

Please order castors ⑦ for floor separately.

Idea E Motion Complete set

For computer screen workplaces with electric height adjustment

Vitaflex

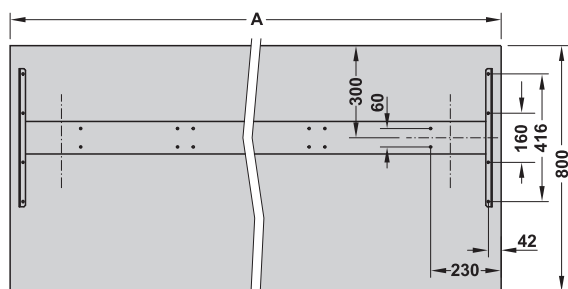

Desk frame complies with DIN EN 527/1 (issue 2000/1)
Low stock keeping thanks to adjustable frames

- Material: Steel, plastic coated
- Colour: White aluminium, RAL 9006
- Height adjustment: Motor-driven, continuously adjustable,
Idea E Motion 500
table height 725 – 1,225 mm
(with table top thickness 25 mm),
Idea E Motion 650
table height 635 – 1,290 mm
(with table top thickness 25 mm)
- Version: For different table length areas
(thanks to frames that can be adjusted
in length),
for table width 800 mm,
with cable duct integrated in the frame,
all parts are symmetrically designed for
right hand and left hand use

→ Idea E Motion 500, for rectangular/square tables

Table base height 700 – 1,200 mm

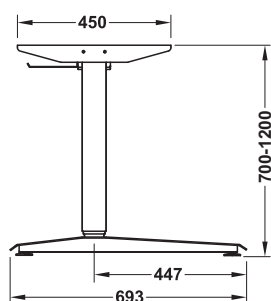

Supplied with
2 End frames
1 Frame
1 Control and operating unit
1 Set of fixing material

Dim. A mm	Cat. No.
800 – 1000	633.30.221
1200 – 1400	633.30.222
1600 – 2000	633.30.223
2200 – 2400	633.30.224

Packing: 1 piece

→ Idea E Motion 650, for rectangular/square tables

Table base height 610 – 1,265 mm

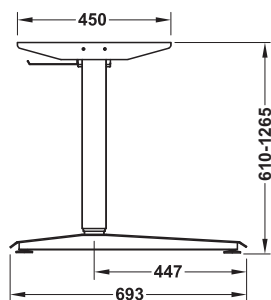

Supplied with
2 End frames
1 Frame
1 Control and operating unit
1 Set of fixing material

Dim. A mm	Cat. No.
800 – 1000	633.30.251
1200 – 1400	633.30.252
1600 – 2000	633.30.253
2200 – 2400	633.30.254

Packing: 1 piece

Monitor support	► MB 11.142
Cable guide	► MB 11.117
Cable channel	► MB 11.116
Computer holder	► MB 11.121

Cut-out dimension \varnothing 79 mm

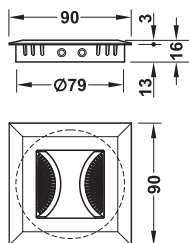

- Material: Zinc alloy
- Version: 2-piece, square
- Installation: For press fitting

Finish	Cat. No.
Aluminium coloured	631.52.900

Packing: 1 piece

Cut-out dimensions 144 x 55 mm

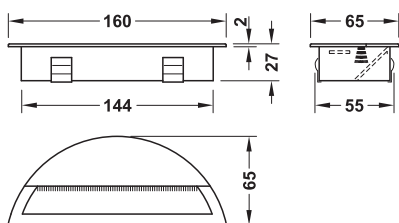

- Material: Aluminium
- Version: 2-piece, semi-circular
- Installation: For push fitting

Colour	Cat. No.
Silver coloured	631.52.940

Packing: 1 piece

EUROPE

Head Office Germany

Häfele GmbH & Co KG
72202 Nagold
Phone +49 (0)74 52 / 95-0
Fax +49 (0)74 52 / 95-2 00
info@hafele.de

Austria

Häfele Austria GmbH
5322 Hof bei Salzburg
Phone +43 (0)62 29 / 3 90 39-0
Fax +43 (0)62 29 / 3 90 39-30
info@hafele.at

Belgium

Häfele Belgium N. V.
9240 Zele
Phone +32 (0)52 / 45 01 14
Fax +32 (0)52 / 45 01 51
info@hafele.be

Croatia

Häfele GmbH & Co KG
Representative in Croatia
10090 Zagreb
Phone +38 51 / 3 43 57 40
Fax +38 51 / 3 43 57 41
info-croatia@hafele.com

Czech Republic & Slovakia

Häfele Czech & Slovakia s.r.o.
15 500 Praha 5
Phone +42 02 41 09 50 00
Fax +42 02 41 09 50 01
info.cz@hafele.de

Denmark

Häfele Danmark A/S
7800 Skive
Phone +45 97 / 51 15 22
Fax +45 97 / 51 12 13
info@hafele.dk

Finland

Häfele GmbH & Co KG
Sivuliike Suomessa
15200 Lahti
Phone +358 (0)3 / 8 77 77-0
Fax +358 (0)3 / 8 77 77-88
info@hafele.fi

France

Häfele France s.à.r.l.
95157 Taverny Cédex
Phone +33 (0)1 / 30 40 54 50
Fax +33 (0)1 / 30 40 54 61
info@hafele.fr

Great Britain

Häfele U.K. Ltd.
Rugby, Warks. CV211RD
Phone +44 (0)17 88 / 54 20 20
Fax +44 (0)17 88 / 54 44 40
info@hafele.co.uk

Greece

Häfele GmbH & Co KG
Information Office
15124 Maroussi
Phone +30 2 10 / 6 17 95 44
Fax +30 2 10 / 6 17 95 45
info@hafele.gr

Hungary

Häfele GmbH & Co KG
Representative in Hungary
1132 Budapest
Phone +36 (0)1 / 2 25 34 14
Fax +36 (0)1 / 2 02 01 82
info-hungary@hafele.com

Ireland

Häfele Ireland Ltd.
Kilcoole, Co. Wicklow
Phone +353 (0)1 / 2 87 34 88
Fax +353 (0)1 / 2 87 35 63
info@hafele.ie

Italy

Häfele Italia s.r.l.
20823 Lentate s.S. (MB).
Phone +39 03 62 / 57 74-1
Fax +39 03 62 / 57 74-4 77
info@hafele.it

Poland

Häfele Polska Sp. z o.o.
55-090 Długoleka
Phone +48 (0)71 / 3 15 32 42
Fax +48 (0)71 / 3 15 32 62
info@hafele.pl

Portugal

Häfele GmbH & Co KG
Escritorio de Vendas Portugal
4465-671 Leça de Balio
Phone +351 (0)22 / 9 05 90 80
Fax +351 (0)22 / 9 05 90 89
info-portugal@hafele.com

Romania

Häfele Romania S.R.L.
RO-300562 Timișoara
Phone +40 (0)2 56 / 30 61 72
Fax +40 (0)2 56 / 30 61 73
info@hafele.ro

Russia

Häfele Rus OOO
MKAD 14 km, Building 10
109429 Moscow
Phone +7 (495)7 87 / 07 85
Fax +7 (495)7 87 / 07 84
info@hafele.ru

Serbia

Häfele Serbia d.o.o.
22330 Nova Pazova
Phone +381 22 / 32 55 55
Fax +381 22 / 32 59 99
info-serbia@hafele.com

Slovenia

Häfele GmbH & Co KG
1236 Trzin
Phone +386 / 15 34 36 42
Fax +386 / 15 34 36 54
timmy.kovac@hafele.de

Spain

Häfele Herrajes España S.L.
28923 Alcorcón-Madrid
Phone +34 91 / 6 44 80 21
Fax +34 91 / 6 44 80 28
info@hafele.es

Sweden

Häfele GmbH & Co KG
Tyskland Fällial Sverige
55303 Jönköping
Phone +46 (0)46 36 / 18 00 88
Fax +46 (0)46 36 / 18 00 99
info@hafele.se

Switzerland

Häfele Schweiz AG
8280 Kreuzlingen
Phone +41 (0)71 / 6 86 82 20
Fax +41 (0)71 / 6 86 82 82
info@hafele.ch

The Netherlands

Häfele Nederland BV
7333 NZ Apeldoorn
Phone +31 (0)55 / 5 38 46 00
Fax +31 (0)55 / 5 42 49 50
info@hafele.nl

Turkey

Häfele San. ve Tic. A.Ş.
34776, Ümraniye, Istanbul
Phone +90 (0)2 16 / 5 28 59 00
Fax +90 (0)2 16 / 5 28 59 30
info@hafele.com.tr

Ukraine

Häfele Ukraine LLC
80362 Kulykiv
Zhovkva District, Lviv Region
Phone +380 32 2 35 15 59
Fax +380 32 2 35 15 60
info@hafele.com.ua

AFRICA

South Africa

Häfele South Africa (Pty) Ltd
Honeydew 2040
Phone +27 (0)11 / 7 96 81 00
Fax +27 (0)11 / 7 94 14 90
info@hafele.co.za

AMERICA

Argentina

Häfele Argentina S.A.
B1611GFG-Don Torcuato -
Buenos Aires
Phone +54 (0)11 / 63 47 26 00
Fax +54 (0)11 / 63 47 26 26
info@hafele.com.ar

Brazil

Häfele Brasil Ltda.
Piraquara-Paraná, CEP: 83302-000
Phone +55 (0)41 / 30 34 - 81 50
Fax +55 (0)41 / 30 34 - 81 52
info@hafele.com.br

Canada

Häfele Canada Inc.
Burlington, ON L7L 6A8
Phone +1 905 / 3 36 66 08
Fax +1 905 / 3 19 44 46
info_can@hafeleamericas.com

Chile

Häfele GmbH & Co KG
Agencia en Chile
Av Estoril 120 Oficina 703
Phone +56 (0)29 54 77 67
Fax +56 (0)29 48 84 35
Mauricio.Maluk@hafele.de

Colombia

Häfele Colombia S.A.S.
CRA 55B # 79-45 Bogota
Phone +57 / 12 40 20 33
info-colombia@hafele.de

Mexico

Häfele de México S.A.de C.V.
El Marqués, Querétaro, México.
Phone +52 (0)4 42 / 2 96 86 00
Fax +52 (0)4 42 / 2 96 86 20
hmxinfo@mexico@hafele.com.mx

USA

Häfele America Co
Archdale, N.C. 27263
Phone +1 336 / 4 34 23 22
Fax +1 336 / 4 31 38 31
info_us@hafeleamericas.com

ASIA

Kazakhstan

Häfele Kazakhstan TOO
050062 Almaty
Phone +7 (727) 230 16 20
Fax +7 (727) 230 16 21
info@hafele.kz

AUSTRALIA, NEW ZEALAND

Australia

Häfele Australia Pty. Ltd.
Dandenong, VIC 3175
Phone +61 (0)3 / 92 12 20 00
Fax +61 (0)3 / 92 12 20 01
info@hafele.com.au

New Zealand

Häfele (N.Z.) Limited
East Tamaki, Auckland
Phone +64 (0)9 / 2 74 20 40
Fax +64 (0)9 / 2 74 20 41
info@hafele.co.nz

MIDDLE EAST

Dubai

Häfele GmbH & Co KG
Dubai Representative Office
Dubai/U.A.E.
Phone +971 (0)4 / 2 84 44 06
Fax +971 (0)4 / 2 86 08 49
info@hafele.ae

FAR EAST

China

Häfele Hardware Technology
(China) Co., Ltd.
101318 Beijing
Phone +86 (0)10 / 80 48 26 86
Fax +86 (0)10 / 80 48 28 85
info_bj@hafele.com.cn

Hong Kong

Häfele GmbH & Co KG
HK Representative Office
Hong Kong
Phone +852 / 23 68 64 33
Fax +852 / 23 68 99 72
info_hk@hafele.com.cn

India

Häfele India Private Limited
Mumbai 400,042
Phone +91 (0)22 / 66 95 09 20/21
Fax +91 (0)22 / 66 95 09 22
info@hafeleindia.com

Indonesia

P.T. Häfele Indotama
Tangerang 15314
Phone +62 (0)21 / 75 87 88 88
Fax +62 (0)21 / 75 87 77 77
info@hafele.co.id

Japan

Häfele Japan K.K.
Totsuka-ku, Yokohama 244-0806
Phone +81 (0)45 / 8 28 31 17
Fax +81 (0)45 / 8 28 31 13
info@hafele.co.jp

Korea

Häfele Korea Inc.
659 Jinu-ri, Dochook-myon,
Gwangju-city, Gyeonggi-do
Phone +82 (0)31 / 7 60 76 00
Fax +82 (0)31 / 7 60 76 09
info@hafele.co.kr

Malaysia

Häfele (Malaysia) Sdn Bhd
40150 Shah Alam, Selangor
Phone +60 (0)3 / 55 69 25 26
Fax +60 (0)3 / 55 69 35 26
info@hafele.com.my

Philippines

Häfele Philippines Inc.
Barangay Ususan
Taguig City 1638
Phone +63 (0)2 / 8 42 33 53
Fax +63 (0)2 / 5 71 36 99
info@hafele.com.ph

Singapore

Häfele Singapore Pte Ltd.
Singapore 729504
Phone +65 / 64 94 74 00
Fax +65 / 64 94 74 01
info@hafele.com.sg

Taiwan

Häfele Taiwan Ltd.
Taipei County 248, Taiwan (R.O.C.)
Phone +86 (0)2 / 22 98 00 30
Fax +86 (0)2 / 22 98 00 31
info@hafele.com.tw

Thailand

Häfele (Thailand) Limited
57 Soi Sukhumvit 64
Bangkok 10260
Phone +66 (0)2 / 7 41 71 71
Fax +66 (0)2 / 7 41 72 72
info@hafele.co.th

Vietnam

Häfele Vina JSC
Ho Chi Minh City
Phone +84 (0)8 / 39 11 31 13
Fax +84 (0)8 / 39 11 41 14
info@hafele.com.vn

IMPRINT

Reprinting of this catalogue in whole or in part, the copying or imitation of any illustrations and imitation of the layout are strictly prohibited.

The technical descriptions and dimensions in this catalogue, including those with the photographs and drawings, are non-binding.

We reserve the right to alter specifications without notice.

All dimensions in mm unless otherwise specified.

For all delivery conditions referring to the Häfele sales, delivery and payment conditions, please visit www.hafele.com.

Issued by:

Häfele GmbH & Co KG

Adolf-Häfele-Straße 1

D-72202 Nagold

Phone +49(0)74 52 / 95-0

Fax +49(0)74 52 / 95-2 00

Internet: www.hafele.com

e-mail: info@haefele.de

May 2013

© by Häfele Nagold.

All rights reserved.

Printed in Germany.

Imprimé en Allemagne.

732.99.721-7-04/13-DHW



732.99.721-7-04/13-DHW

Häfele GmbH & Co KG | Postfach 12 37 | Adolf-Häfele-Straße 1 | D-72202 Nagold
Phone: +49 (0) 74 52 / 95-0 | **Fax:** +49 (0) 74 52 / 95-200 | **e-mail:** info@haefele.de

www.haefele.com